4.3.1: Institution frequently updates its IT facilities and provides sufficient bandwidth for internet connection

Ranchi University regularly updates its IT facilities in order to provide latest technology and infrastructure to strengthen teaching learning and research. Internet connectivity is of 1 GBPS. There are 588 stand-alone computers connected with internet and wi-fi available for academic purposes. Library is equipped with RFID. Microsoft TEAM licence was purchased and was used for conducting online classes during COVID 19 pandemic. All departments have seminar halls with interactive boards and internet with wi-fi connectivity. 31 interactive boards and 90 wi-fi connectivity have been purchased and provided to Post Graduate Department in September 2022 adding to existing infrastructure. Further 120 interactive Boards have been purchased by Ranchi university and are deployed in its various constituent colleges for the upgradation of teaching and learning.

Microsoft Campus Wide Annual License is updated every year for maintenance of software of computers. It is being renewed every year. Examination data processing is undertaken by Online Examination Data Processing Center. Robust Examination portal is integrated with Ranchi university website for convenience of students. Admission and examination are completely automated and digitised. All kind of fee payments are digitised and is performed in online mode.

Software of examination department was updated in 19-20 and 20-21. Renewal of the Domain of the examination department was done in 2021-20. Online UPS of 10 KVA was purchased for the examination department. Server for examination Department was purchased in 2020-21 worth Rs. 1400,000. All the Computers are protected with antivirus software.

Ranchi University has an IT policy covering all major areas of concern and is updated or amended as and when required. The university is regularly upgrading its ICT infrastructure covering WiFi, cyber security, software upgradation, ICT-enabled teaching learning as per the need. The university has defined procedures for Procurement, Installation of Hardware, Network, and software upgrades. Website Hosting and Database Usage policy has its method and hierarchy which is followed systematically. The number of Wi-Fi routers also increased with high configuration and Wi-Fi network facilities were deployed across the campus. Students and faculty members get maximum benefits to access the internet to do their projects and research works with 30 more computer systems installed to use the NKN/ICT network. The National Mission on Education through Information and Communication Technology (NMEICT) Project has been implemented and the Microsoft Campus Wide Annual License is being renewed regularly. CCTV was installed across the campus covering all areas of the academic as well as administrative building to provide better security. The university has its broadcasting system, a community radio station “Radio Khanchi 90.4 FM” which also has a

digital studio equipped with the latest technology multimedia devices i.e., sound mixer, media center, projectors, and sound systems. Digital Smart Boards have been installed in all classrooms, lecture theatres, and seminar halls. Academic integrity is being maintained by Plagiarism checks through Ouriginal software as plagiarism detection tool provided by INFLIBNET.

Supporting Documents:

Link to the IT Policy of the University :
https://ranchiuniversity.ac.in/assets/downloads/draft-policy/IT%20Policy_RU.pdf

Examination Data Processing Centre (EDPC) of Ranchi University is a dedicated centre where all the digital data of the University is processed and securely stored in the server.

RANCHI UNIVERSITY
RANCHI - 834 001
JHARKHAND

To Whom It May Concern

This is to certify that Examination Data Processing Cell, Ranchi University, Ranchi is using computerized Examination Management System (EMS) since 2002. Ranchi University has 100% automation in examination. This EMS is capable of handling all students related examination work which includes following process:-

a. Students registration
b. Generation of unique examination roll number
c. Issuance of applicable students list
d. Issuance of admit card/hall ticket
e. Issuance of examinee's attendance sheet
f. Issuance of answer book dispatch memo
g. Issuance of marks foil for examiners
h. Entry of marks
i. Computerized comparing of marks
j. Result processing
k. Result publication
l. Issuance of result sheet
m. Issuance of mark sheet
n. Issuance of final mark sheet
o. Issuance of Provisional certificate
p. Issuance of Degree certificate
q. Issuance of merit list
r. Issuance of migration certificate

Presently University is using following software for its examination related work.

Sl. No.	Software name	Name of Developer	Year
1.	Examsys	MECON Ltd.	2002
2.	Edusole	Synchronous IT Lab Pvt Ltd	2012
3.	Examsol	Ranchi University	2017
4.	EPS	Ranchi University	2018

EXAMINATION DATA PROCESSING CELL * RANCHI UNIVERSITY, RANCHI *

30.4.2022

Director
Examination Data Processing Cell,
Ranchi University, Ranchi

‘Computer Centre’ and ‘Information and Knowledge e-Centre’ are centres equipped with high-speed Internet and INFLIBNET access with 2 dedicated servers to maintain the overall IT facilities of Ranchi University.

Internet Connectivity and Wi-Fi Facilities:

1. Internet Speed: Ranchi University boasts a high-speed internet connection of 1 GBPS.
2. Connectivity: The institution provides access to 588 standalone computers with internet connectivity and Wi-Fi access for academic use.
3. RFID-Equipped Library: The library is equipped with Radio Frequency Identification (RFID) technology for efficient management of resources.
4. Microsoft Teams: In response to the COVID-19 pandemic, the university procured a Microsoft Teams license in 2020, facilitating online classes.
5. Departmental Infrastructure: All departments are equipped with seminar halls, class rooms featuring interactive boards and Wi-Fi connectivity.

Bills for the purchase of Computers for Library

(24)

RANCHI UNIVERSITY
RANCHI

PL/ 826/21

Dated 27.03.2021

To
M/s Ashu Enterprises.
Shop No. 5, Sahu Complex,
Don Bosco Road, Hesag, Hatia,
Ranchi.

Sub : Supply & Installation of Computer Desktop with accessories for Computer Centre cum E-Library (INFLIBNET Centre), Ranchi University, Ranchi.

Sir,

I am directed to inform you that the Vice–Chancellor has been pleased to order to supply following items on approved rate to Computer Centre cum E-Library (INFLIBNET Centre, Ranchi University, Ranchi as detailed below and as per the specifications and terms and conditions mentioned in your tender document.

Sl No.	Particulars	Quantity	Rate per Unit (Rs.)
1.	Computer Desktop i3 9th Generation, 4 GB RAM, 1 TB HDD, Windows 10, 3 years on site warranty, 3 years Antivirus (DELL make)	30	53,000.00
2.	Computer Table	30	7,500.00
3.	Printer All-in-One (Copy/Scan/Print)	02	18,000.00

You are, therefore requested to supply and installed the above items at Computer Centre cum E-Library (INFLIBNET Centre) and submit the bill in duplicate to the undersigned for payment.

Terms & conditions

1. Rates mentioned above are inclusive of @18% GST,
2. Income Tax will be deducted at source as per I.T rules,
3. No advance payment shall be made in this account,
4. No extra freight and transit charges will be paid,
5. Payment will be made after successful installation of all computer systems etc.

Yours faithfully

29/03/2021

C.C.D.C.
Ranchi University, Ranchi

Planning & Development Section (ccdc2021)

Scanned with CamScanner

26

GSTIN- 20BTUPG6520P1ZB

Challan No. AE/21-22/DC/001
Date: 21.06.2021

Ashu Enterprises

Delivery Challan

Client	Registrar
	Ranchi University
Address:	Sahid Chowk
City:	Ranchi State: Jharkhand
Telephone:	
E-mail:	

S. N.	Description	Result
1	Computer Desktop i3 10th Generation, 4 GB RAM, 1 TB HDD, Windows 10, 3 years Antivirus, Key Board, Mouse, Monitor,3 years on site warranty (DELL make), Service Tag No.70QRBD3, 51QRBD3, C1QRBD3, B1QRBD3, JZPRBD3, 10QRBD3, 61QRBD3, B0QRBD3, 71QRBD3, C0QRBD3, 50QRBD3, D1QRBD3, 81QRBD3, H0QRBD3, 31QRBD3, J0QRBD3, D0QRBD3, 60QRBD3, F0QRBD3, 80QRBD3, G0QRBD3, 41QRBD3, 21QRBD3, 40QRBD3, 91QRBD3, 11QRBD3, 20QRBD3, 30QRBD3, HZPRBD3, 90QRBD3	30 Pcs
2	Printer All In One	2 Pcs
3	Computer Table	30 Pcs
	TOTAL	62 Pcs

CERTIFIED AND ENTERED IN STOCK REGISTAR P No. 216
STORE
RANCHI UNIVERSITY RANCHI

Signature

ASHU ENTERPRISES

Shop No. 5, Sahu Complex, Don Bosco Road, Hesag, Hatia, Ranchi, Jharkhand- 834003
Contact No. 9709406676, 8709227668

SUBJECT TO RANCHI JURISDICTION

Received and install Running successfully

22/6/2021
Computer Centre
Ranchi University
Ranchi

Scanned with CamScanner

27

GSTIN- 20BTUPG6520P1ZB

Invoice No. AE/20-21/INV/004
Date: 22.06.2021

Ashu Enterprises

INVOICE

Client Registrar

Ref No. PL/826/21

Address: Ranchi University
Sahid Chowk
City: Ranchi State: Jharkhand

S.N.	Description	Qty	Unit Price (`)	Result
1	Computer Desktop i3 9th Generation, 4 GB RAM, 1 TB HDD, Windows 10, 3 years Antivirus, Key Board, Mouse, Monitor,3 years on site warranty (DELL make),	30	44,915.25	13,47,457.63
2	Computer Table	30	6,355.93	1,90,677.97
3	Printer All In One	2	15,254.24	30,508.47
			SubTotal	15,68,644.07
			CGST@9%	1,41,177.97
			SGST@9%	1,41,177.97
			TOTAL	18,51,000.00

CERTIFIED AND ENTERED IN STOCK REGISTAR P No. 216
STORE
RANCHI UNIVERSITY RANCHI

Payment In Favour of:
Ashu Enterprises
A/c No. 615130110000027
IFSC Code: BKID0006151
Bank of India, Singh More

Signature ASHU ENTERPRISES
Proprietor

Eighteen Lakh Fifty One Thousand Only

Price in Rupees

Shop No. 5, Sahu Complex, Don Bosco Road, Hesag, Hatia, Ranchi, Jharkhand- 834002
Contact No. 9709406676, 8709227668

SUBJECT TO RANCHI JURISDICTION

Scanned with CamScanner

RANCHI UNIVERSITY, RANCHI

Memo No. A/c

Dated :

PAY ORDER

Pay **Rs. 18,51,000/-**(Rupees Eighteen Lakh Fifty One Thousand) only
to Under mentioned
Debit to R.U. General Fund A/c
As Sanctioned by the Vice-Chancellor dated 08.07.2021

Particulars	Amount
Regarding payment to M/s Ashu Enterprises for supply of 30 nos of Computer Desktop, 30 Nos. of Computer Table and 2 Nos of Printer All in one. The payment details are as under :-	
1. Yourself M/s Ashu Enterprises through RTGS	Rs. 17,88,254.00
2. Manager, PNB, Main Road Ranchi (I-Tax A/c)	Rs. 31,373.00
3. Yourself (GST)	Rs. 31,373.00
	18,51,000

Vr. No. 252
Cheque No. 832700828 39671 to 839672
Date 09/07/2021.

(Rupees Eighteen Lakh Fifty One Thousand only)

09.07.2021
Assistant
R.U., Ranchi

Accounts Officer
R.U., Ranchi

09.7.21
Finance Officer
R.U., Ranchi

09.7.2021
Registrar
R.U., Ranchi

Scanned with CamScanner

RANCHI UNIVERSITY, RANCHI

Memo No. A/c. 387/21

Dated 09.07.2021

To

The Manager
Punjab National Bank
R.U. Campus, Ranchi

Sub.: Regarding Transfer of Fund through RTGS for supply of 30 nos. Computer Desktop, 30 Nos of Computer Table and 2 Nos of Printer All in one

Sir,

- We are enclosing herewith a cross cheque bearing no 832700 dated 09.07.2021 for **Rs. 17,88,254/-** (Rupees Seventeen Lakh Eighty Eight Thousand Two Hundred Fifty Four) only regarding transfer of fund through RTGS.

Vrs. No..... Cheque No..... dated..... Amount Rs. 17,88,254.00

S.N.	Name	NAME OF BANK	CBS A/C NO.	IFSC CODE	Amount
1	M/s Ashu Enterprises	Bank of India, Singh more Ranchi	615130110000027	BKID0006151	17,88,254.00

(Rupees :-Seventeen Lakh Eighty Eight Thousand Two Hundred Fifty Four Only)

Thanking you,

Yours faithfully

9.7.2021
Finance Officer
Ranchi University, Ranchi

09.07.2021
Registrar
Ranchi University, Ranchi

09/07

Scanned with CamScanner

Latitude: 23.386234
Longitude: 85.321112
Elevation: 674.73±1 m
Accuracy: 20.0 m
Time: 04-26-2024 12:20
Note: Department of English, Ranchi University, Ranchi
Powered by NoteCam

Latitude: 23.385847
Longitude: 85.320956
Elevation: 678.63±21 m
Accuracy: 49.6 m
Time: 04-26-2024 12:16
Note: Department of English, Ranchi University, Ranchi
Powered by NoteCam

Latitude: 23.386316
Longitude: 85.32113
Elevation: 674.43±2 m
Accuracy: 84.6 m
Time: 04-26-2024 12:29
Note: Department of English Language Lab, Ranchi University, Ranchi
Powered by NoteCam

Latitude: 23.387195
Longitude: 85.321054
Elevation: 675.33±100 m
Accuracy: 38.0 m
Time: 04-26-2024 13:58
Note: Department of Geography, Ranchi University, Ranchi
Powered by NoteCam

Latitude: 23.392257
Longitude: 85.324477
Elevation: 675.35±11 m
Accuracy: 65.6 m
Time: 04-26-2024 14:33
Note: Legal Studies, Ranchi University, Ranchi
Powered by NoteCam

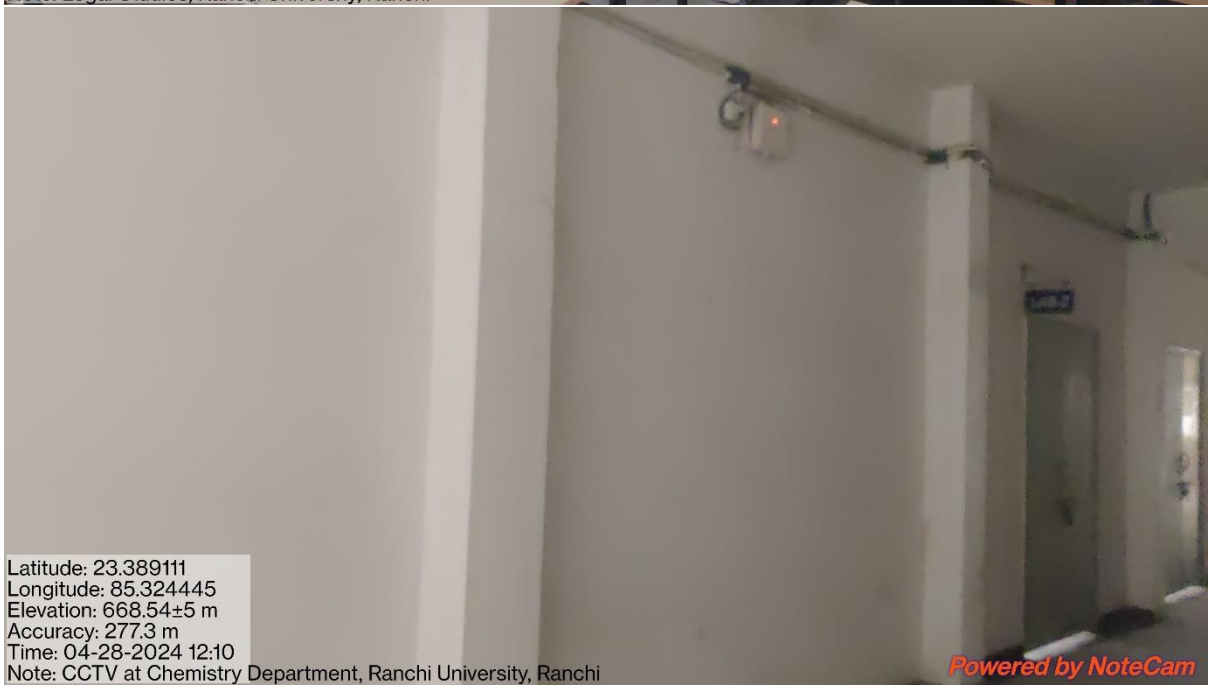
Latitude: 23.389111
Longitude: 85.324445
Elevation: 668.54±5 m
Accuracy: 277.3 m
Time: 04-28-2024 12:10
Note: CCTV at Chemistry Department, Ranchi University, Ranchi
Powered by NoteCam

RESEARCH LABS
Z-302 Z-306
TEACHERS COMMON ROOM
Latitude: 23.38907
Longitude: 85.324775
Elevation: 675.04±33 m
Accuracy: 22.3 m
Time: 04-28-2024 12:18
Note: CCTV at Zoology Department, Ranchi University, Ranchi
Powered by NoteCam

GALLERY
Time: 04-28-2024 12:21
Note: CCTV at Zoology Department, Ranchi University, Ranchi
Powered by NoteCam

RANCHI UNIVERSITY
RANCHI

No. PL/ 464/20

Date 15.10.2020

The Director,
Comprehensive Consultancy Pvt Ltd
3B Madan Street
Kolkata – 700072

Sub.: License for Microsoft Teams Usage under the Academic Program.

Sir,

With reference to your Proforma Invoice dated 18-10-2020, the Vice Chancellor has been pleased to approve the same and you are requested to supply the 63 licenses of Microsoft Teams Open Licenses (O365) as early as possible. The payment will be made next week as per the price mentioned in PI dt 18.10.2020.\

You are requested to kindly process the same and submit the bill (in duplicate) for payment.

Thanking You.

Yours Faithfully

(Lal GSN Shahdeo)
CCDC
Ranchi University, Ranchi

Comprehensive Consultancy Pvt. Ltd.

(Hardware & Software Solutions)

PROFORMA INVOICE

Comprehensive Consultancy Private Limited 3B, Madan Street Kolkata-700072 Phone No. 22127104 GSTIN/UIN: 19AABCC4203D1Z9 CIN: U74140WB1997PTC084166 E-Mail : ccpl.kolkata@gmail.com	Invoice No. **PICCPL/2020-21/02**	Dated **15-10-20**
	Delivery Note	*Mode/Terms of Payment*
	Supplier's Ref. **MS 41/20-21**	Other Reference(s)
	Buyer's Order No. **PI/463/20**	Dated **15-10-2020**
Buyer **The Registrar,** Ranchi University, Ranchi - 834001 State Name : Jharkhand, Code : 20	Despatch Document No.	Delivery Note Date
	Despatched through	Destination
	Terms of Delivery	

Sl No.	Description of Goods	HSN/SAC	Quantity	Amount(Rs)
1	*HVH-00011 Annual license for Microsoft Teams usage under the Campus Program*	9973	63 Nos	1,82,700.00
	Output IGST @18%			32,886.00
				2,15,586.00

Amount Chargeable (in words) E. & O.E

Rupees Two Lakh Fifteen Thousand Five Hundred and Eighty Six Only

HSN/SAC	Taxable Value	Integrated Tax		Total
		Rate	Amount	Tax Amount
9973	1,82,700.00	18.00%	32,886.00	32,886.00
Total	**1,82,700.00**		**32,886.00**	**32,886.00**

Tax Amount (in words) :

Rupees Thirty Two Thousand Eight Hundred and Eighty Six Only

Company's PAN : **AABCC4203D**

Declaration

We declare that this invoice shows the actual price of the goods described and that all particulars are true and correct.

for Comprehensive Consultancy Private Limited

Authorised Signatory

This is a Computer Generated Invoice

Recent IT Infrastructure Upgrades:

September 2022 Enhancements: In September 2022, the institution expanded its infrastructure with the purchase of 31 interactive boards and 90 Wi-Fi connectivity units (separate routers) for all the Post Graduate Department.

Further Expansion: Additionally, 120 interactive boards were procured and deployed across various constituent colleges to enhance teaching and learning experiences.

- **Copy of particular pages of University Stock register reflecting the purchase and entry of interactive boards and high speed broadband routers**

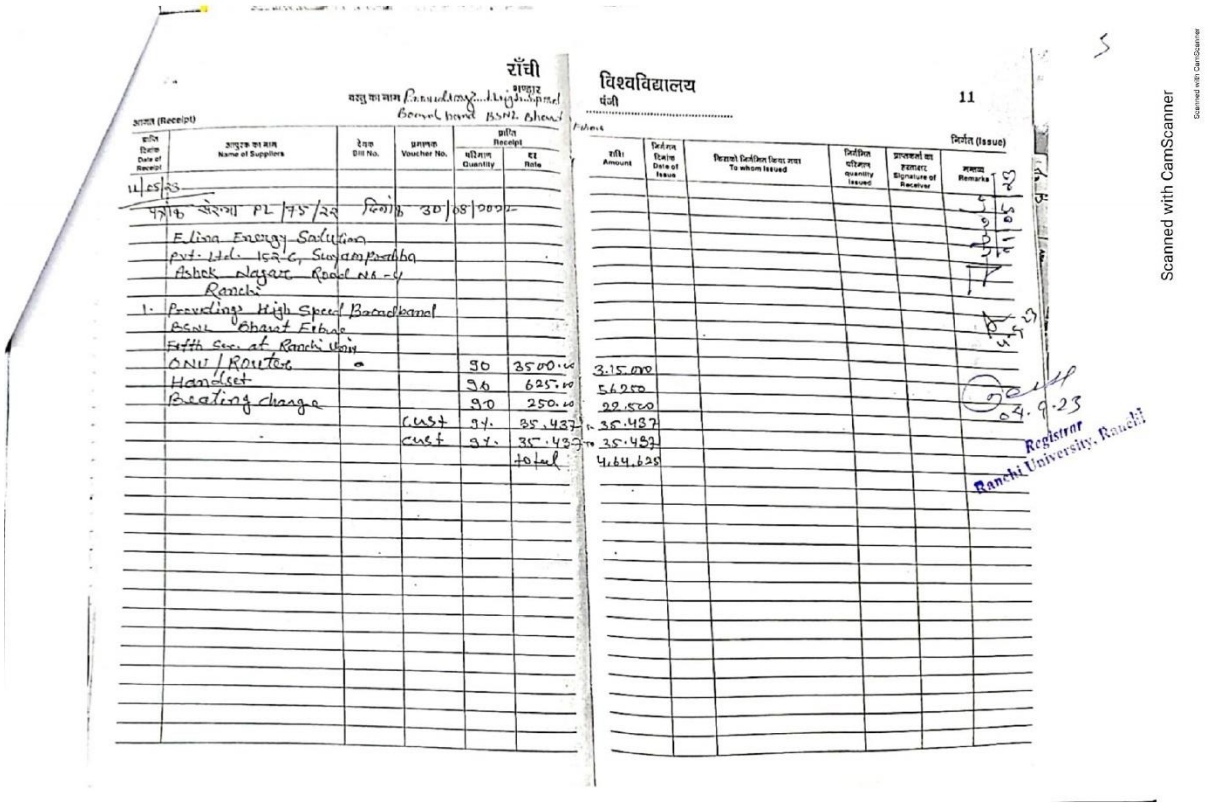

रॉंची विश्वविद्यालय

11

आगत (Receipt) | निर्गत (Issue)

प्राप्ति दिनांक Date of Receipt	आपूर्तक का नाम Name of Suppliers	देयक Bill No.	प्रमाणक Voucher No.	प्राप्ति Receipt: परिमाण Quantity	प्राप्ति Receipt: दर Rate	राशि Amount	निर्गमन दिनांक Date of Issue	किसको निर्गमित किया गया To whom issued	निर्गमित परिमाण quantity issued	प्राप्तकर्ता का हस्ताक्षर Signature of Receiver	समाप्त Remarks
11/05/23											
	पत्रांक संख्या PL/75/22 दिनांक 30/08/2022										
	Elina Energy Solution										
	Pvt. Ltd. 152-C, Suryam Prabha										
	Ashok Nagar Road No-4										
	Ranchi										
1.	Providing High Speed Broadband										
	BSNL Bharat Fibre										
	Fifth Sec. at Ranchi Univ										
	ONU / Routers			90	3500.00	3,15,000					
	Handset			90	625.00	56250					
	Beating charge			90	250.00	22,500					
			Cust	9%	35,437	35,437					
			Cust	9%	35,437	35,437					
					total	4,64,625					

04.9.23

Registrar
Ranchi University, Ranchi

Scanned with CamScanner

8

रॉंची

वस्तु का नाम ..... INTERACTIVE भण्डार

विश्वविद्यालय

पंजी Digital Board

19

आगत (Receipt)

प्राप्ति दिनांक Date of Receipt	आपूरक का नाम Name of Suppliers	देयक Bill No.	प्रमाणक Voucher No.	प्राप्ति Receipt परिमाण Quantity	दर Rate	राशि Amount	निर्गमन दिनांक Date of Issue	किसको निर्गमित किया गया To whom issued	निर्गमित परिमाण quantity Issued	प्राप्तकर्ता का हस्ताक्षर Signature of Receiver	निर्गत (Issue) मन्तव्य Remarks
29/08/22	Contract Amendment										
	NO-GEMC 511687793388983										
	Ammendment: 19 May 2022										
	i) INTERACTIVE Digital Board			30	326565.[illegible]	9796957.50		The all materials are			
	Brad Hyndai, model S75UDA1							Issued to			
	ii) INTERACTIVE Digital Board							Planing Section			
	Barand Hyndai model-S86UDA1			06	449933.[illegible]	2699603.30					
			CGST	9%		1124690.47					
			SGST	9%		1124690.47					
					Total	14745942.00					

Registrar
Ranchi University, Ranchi

9

रॉंची

वस्तु का नाम ..... भण्डार

विश्वविद्यालय

पंजी

20

आगत (Receipt)

प्राप्ति दिनांक Date of Receipt	आपूरक का नाम Name of Suppliers	देयक Bill No.	प्रमाणक Voucher No.	प्राप्ति Receipt परिमाण Quantity	दर Rate	राशि Amount	निर्गमन दिनांक Date of Issue	किसको निर्गमित किया गया To whom issued	निर्गमित परिमाण quantity Issued	प्राप्तकर्ता का हस्ताक्षर Signature of Receiver	निर्गत (Issue) मन्तव्य Remarks
30/8/2023	पत्रांक संख्या PL/561A/23 दिनांक 24/05/2023										
	M/S Sant Service										
	Shop NO 5 4th Floor										
	Rospa Tower main Road										
	Ranchi										
	1. podium with amplifier set			02PCS	~~36~~ 48000	36000					
	make Ahuja model NO				total	36000/-					
	3000R										
30/8/23	पत्रांक संख्या PL/561B/23 दिनांक 24/05/23										
	M/S Ashu Enterprises										
	Shop NO 5 Sahu Complex										
	Don Bosco Road Hesag										
	1. Interactive Digital Board			02PCS	382590	648.457.63					
	2. Automatic Stabilizer (5 KVA)			02PCS	10430	17.779.66					
				CGST	9%	59.861.36					
				SGST	9%	59.861.36					
					total	786160					

Registrar
Ranchi University, Ranchi

Scanned with CamScanner

Scanned with CamScanner

राँची
भण्डार

वस्तु का नाम ..... Interactive Board

आगत (Receipt)

प्राप्ति दिनांक Date of Receipt	आपूरक का नाम Name of Suppliers	देयक Bill No.	प्रमाणक Voucher No.	प्राप्ति Receipt परिमाण Quantity	दर Rate
	Ref-No INEMC-5118 77188 11922 dated 29/03/2023				
24/04/23	Ashu Enterprises Shop No-5 Sahu Complex Opp BOSCO Road Hesag Hatia Ranchi				
1.	Interactive Board model NO 575 make peoplelink			30	3,24,228.81
				01 Cost	8,99,420.34
2.	Automatic stabilizer 5 KVA for Interactive Digital Board make voltas			30	8,889.83
				01 Cost	8,994.20
					total
21/08/2023	उपायुक्त संख्या 644/23 दिनांक 16/08/2023				
	m/s Ashu Enterprises Shop No-5 Sahu complex Opp Bosco Road Hesag				
1.	Interactive Board model no- 575 make peoplelink Serial Nub: SYN22000230129044			01 Pcs	3,24,228.81
				Cost	01.
				Sub	01.
2.	Automatic stabilizer 5KVA for Interactive Digital Board make Voltas			01 Pcs	8,889.83
					total

विश्वविद्यालय
पंजी

10

निर्गत (Issue)

राशि Amount	निर्गमन दिनांक Date of Issue	किसको निर्गमित किया गया To whom Issued	निर्गमित परिमाण quantity Issued	प्राप्तकर्ता का हस्ताक्षर Signature of Receiver	माननीय Remarks
97,26,864.92		1) S.S.M College	05+5		
8,99,420.34		2) J.N College	05+5	13/4/23	Dean studies Attend institute Permission granted under
266.63.980		3) R.U.C College	05+5		
		4) Doranda College	05+5		
		5) P.P.K College	05+5		
1,17,32,400		6) Mandar College	05+5		
3,24,228.81					
29,550.81		I&AC Sec. R.D			
29,550.81					
8889.83					
3,33,020.10					

Registrar
Ranchi University, Ranchi

राँची
भण्डार

वस्तु का नाम .Interactive Board

आगत (Receipt)

प्राप्ति दिनांक Date of Receipt	आपूरक का नाम Name of Suppliers	देयक Bill No.	प्रमाणक Voucher No.	प्राप्ति Receipt परिमाण Quantity	दर Rate
8/06/23	Memo NO 569/23 Dated 29/05/2023				
	m/s Ashu Enterprises Shop No 5 Sahu complex Opp BOSCO Road Hesag Hatia Ranchi				
1.	Interactive Board model NO- 575 make peoplelink Ser.no SYN22 00023 T0129044 to YN2202031129150			40	399420
				40	324.228.81
2.	Automatic Stabilizer 5KVA for Interactive Digital Board make Voltas		Cost	40	8,889.83
				04	1,139.227.12
				04	1139227.12
					total

विश्वविद्यालय
पंजी

12

निर्गत (Issue)

राशि Amount	निर्गमन दिनांक Date of Issue	किसको निर्गमित किया गया To whom Issued	निर्गमित परिमाण quantity Issued	प्राप्तकर्ता का हस्ताक्षर Signature of Receiver	माननीय Remarks
1579320		1. RISY college	05+05+05		
12969.152.58		2. Mandari College	05+05+05		
		3. B.S College	05+05+05		
		4. Simdega College	05+05+05		
		5. K.C.B College	05+05+05		
		6. Bursa College	05+05+05		
355.539.20		7. B.N.T College	05+05+05		
		8. K.O College	05+05+05		
1.139.227.12					
1139.227.12					
1572320					

Registrar
Ranchi University, Ranchi

Papers related to purchase and installation of 90 high speed routers

RANCHI UNIVERSITY
RANCHI

Pl 1004/24

000 4136 82072

Dated 10.04.2024

To
The Branch Manager,
Punjab National Bank
Ranchi University Campus, Ranchi

Sub:-Payment to BSNL for Wi-Fi by RTGS

Sir

With reference to above, I am enclosing a cheque No. 733175 dated.10/04/2024 of Rs.23,83,044 -(Rupees Twenty Three Lakh Eighty Three Thousand Forty Four Only) with a request to transfer the amount by RTGS to details of beneficiary's account is enclosed herewith .

Encl: As above

10/4/24

Yours faihfully

10/4/24

C.C.D.C.
Ranchi University, Ranchi

10/4/24

PUNBR52024041016899323

Scanned with CamScanner

RANCHI UNIVERSITY,RANCHI
PAY ORDER

Voucher No. and Date..... Advance Ledger folio.....

Pay Rs.24,66,660/- Rupees:(Twenty four lakh sixty six thousand six hundred sixty) only
to Undermentioned

and debit from R.U.Gen. Fund A/c :**07851011000304**

As sanctioned by the Vice-Chancellor Dated: **08.04.2024**

Particulars	Amount
Payment to Bharat Sanchar Nigam Limited for Wifi of B.S.N.L. 90 Units Fiber Premium Plus OTT, Yearly Plan Rental Charges for one another year and outstanding dues against **Vide No. MISC/Comm. RTD/2023-24 dt. 07.11.2023.** 1. Rental Charges for another one year. Rs. 19,10,326/- 2. out standing dues. Rs. 5,56,334/- **Total Rs. 24,66,660/-**	
1. Your Self **(For RTGS to ACCOUNTS OFFICER (CASH) BSNL O/O GMTD RANCHI)**	**Rs. 23,83,044=00**
2. Manager P.N.B. R.U.Campus, Ranchi (A/c Income Tax)	**Rs. 41,808=00**
3. Your Self (G.S.T.)	**Rs. 41,808=00**
PAN NO. AABCB5576 G Vr. No. 54 Cheque No. 733175 to 733177 Date 10/04/2024	
Rupees:	**24,66,660=00**

Rupees:(Twenty four lakh sixty six thousand six hundred sixty) only

Assistant
R. U., Ranchi

Finance Officer
Ranchi University,Ranchi

Registrar
Ranchi University,Ranchi

Scanned with CamScanner

11 months - Rs 1,76 Per 24 x 90

RANCHI UNIVERSITY
RANCHI

O/C

Dated 29/2/24

PL/ 890/24

To AGM (Urban),
O/o The GMTD, BSNL, Ranchi.

Sub: Reg.- Clearance of Outstanding Dues.

Sir,

With reference to your letter No. MOSC/COMM.RTD/2023-24 dated 07.11.2023, I am directed to inform that the bill submitted by you is in process for payment and will be released within 15 to 20 days.

Therefore, I request you to kindly restore all the 90 working Bharat Fibre Connection and inform the undersigned so that the work in the University may not be hampered as the Convocation of Ranchi University is scheduled on 15.03.2024.

Thanking you

Yours faithfully

29/2/24

Registrar
Ranchi University, Ranchi

Receipt
Bharat Sanchar Nigam Limited
O/o GM BA Ranchi
29 FEB 2024
3048
Ranchi-834001

Scanned with CamScanner

BHARAT SANCHAR NIGAM LIMITED
(A Govt. of India Enterprise),
O/o The General Manager
Ranchi Business Area
GST NO. – 20AABCB5576G3ZX

भारत संचार निगम लिमिटेड
(भारत सरकार का उपक्रम)
BHARAT SANCHAR NIGAM LIMITED
(A Govt. of India Enterprise)

No. MISC/COMM.RTD/2023-24 Dated at Ranchi, the 07 /11/2023

To,
The Registrar,
Ranchi University
Ranchi

Subject: - Clearance of Oustanding dues .: Regarding

In reference to above referred letter on cited subject, It is hereby informed that,

1) There is outstanding dues of Rs 556334/- aginst 27 nos out of total 90 working Bharat fibre connections (Details attached). Clearance the dues is required at the earliest please.

2) Rental charges for another 1 year is payable as per details below,

Plan Name	Monthly Charges	Annual Charges	Number of connections
Fibre Premium Plus OTT	Rs 1499 /-+GST @18 % per month per connection	Rs 17988 /-+GST @18 % per month per connection Total yearly amount payable for 90 connections : Rs 1618920 +GST@18% Total :Rs 1910326/-(Inc GST)	90

Total Payable amount :

Rs 556334)previous dues) + 1910326 (Charges for another 1 year) = Rs 2466660/-

This is for your kind information please for payment at the earliest please..

07/11/2023

AGM (Urban),
O/o The GMTD , BSNL, Ranchi

Copy to: -
The AGM(S&M) O/o The GMBA, Ranchi for info. Pl.

AGM (Urban),
O/o The GMTD , BSNL, Ranchi

Scanned with CamScanner

		Bill Accnt No	Customer N	Install Date	Address	Outstandin	Service Sta	Service Oper Status
2	0651-2912682	8008775026	Registrar Ra	28-Oct-22	Commerce And Br	23756	Active	Data Access Bar - NP
3	0651-2913031	8008793681	Registrar Ra	19-Nov-22	Leagal Study Mora	23701	Active	Data Access Bar - NP
4	0651-2913027	8008793651	Registrar Ra	19-Nov-22	Mba Department	23701	Active	Data Access Bar - NP
5	0651-2913022	8008793509	Registrar Ra	19-Nov-22	Block C Morabadi	23701	Active	Data Access Bar - NP
6	0651-2913041	8008793789	Registrar Ra	19-Nov-22	Block D Morabadi	23701	Active	Data Access Bar - NP
7	0651-2913023	8008793505	Registrar Ra	19-Nov-22	Block C Morabadi	23701	Active	Data Access Bar - NP
8	0651-2913029	8008793650	Registrar Ra	19-Nov-22	Mba Department	23701	Active	Data Access Bar - NP
9	0651-2913034	8008793714	Registrar Ra	19-Nov-22	New Humanities N	23701	Active	Data Access Bar - NP
10	0651-2912459	8008703513	Registrar Ra	04-Sep-22	Science Block Mor	23701	Active	Data Access Bar - NP
11	0651-2913026	8008793506	Registrar Ra	19-Nov-22	Dean Office Moral	23701	Active	Data Access Bar - NP
12	0651-2913018	8008793553	Registrar Ra	19-Nov-22	Block C Morabadi	23701	Active	Data Access Bar - NP
13	0651-2913030	8008793682	Registrar Ra	19-Nov-22	Legal Study Morat	23701	Active	Data Access Bar - NP
14	0651-2913036	8008793758	Registrar Ra	19-Nov-22	New Humanities N	23701	Active	Data Access Bar - NP
15	0651-2913024	8008793508	Registrar Ra	19-Nov-22	Block C Morabadi	23701	Active	Data Access Bar - NP
16	0651-2913019	8008793552	Registrar Ra	19-Nov-22	Block C Morabadi	23701	Active	Data Access Bar - NP
17	0651-2913028	8008793652	Registrar Ra	19-Nov-22	Mba Department	23701	Active	Data Access Bar - NP
18	0651-2913021	8008793510	Registrar Ra	19-Nov-22	Block C Morabadi	23701	Active	Data Access Bar - NP
19	0651-2912658	8008769387	Registrar Ra	04-Nov-22	Canteen Sahid Ch	18580	Active	Data Access Bar - NP
20	0651-2912684	8008775027	Registrar Ra	03-Nov-22	Trl Morabadi Ranc	15841	Active	Data Access Bar - NP
21	0651-2912622	8008748412	Registrar Ra	13-Oct-22	Iqac Science Block	15841	Active	Data Access Bar - NP
22	0651-2910994	8008779679	Registrar Ra	04-Nov-22	Dr Ii Sahid Chowk	15841	Active	Data Access Bar - NP
23	0651-2960021	8008703277	Registrar Ra	03-Sep-22	Science Block Mor	15841	Active	Data Access Bar - NP
24	0651-2911554	8008779703	Registrar Ra	04-Nov-22	Controller Sahid C	15841	Active	Data Access Bar - NP
25	0651-2911034	8008779682	Registrar Ra	04-Nov-22	Dr Ii Sahid Chowk	15841	Active	Data Access Bar - NP
26	0651-2913037	8008793790	Registrar Ra	19-Nov-22	Block D Morabadi	15840	Active	Data Access Bar - NP
27	0651-2912562	8008738186	Registrar Ra	27-Sep-22	Science Block Mor	15840	Active	Data Access Bar - NP
28	0651-2912517	8008733833	Registrar Ra	21-Sep-22	Circulation Room	8056	Active	Data Access Bar - NP
29	0651-2912560	8008735974	Registrar Ra	28-Sep-22	Exam Controller S	3	Active	Active
30	0651-2960025	8008703278	Registrar Ra	03-Sep-22	Science Block Mor	0	Active	Active
31	0651-2912638	8008772710	Registrar Ra	25-Oct-22	Ranchi University	0	Active	Active
32	0651-2912557	8008740484	Registrar Ra	30-Sep-22	Fo Acnt Sec Sahid	0	Active	Active
33	0651-2912539	8008735880	Registrar Ra	28-Sep-22	Vc Secretariat Sah	0	Active	Active
34	0651-2913025	8008793507	Registrar Ra	19-Nov-22	Block C Morabadi	0	Active	Active
35	0651-2912496	8008740503	Registrar Ra	30-Sep-22	Fo Acnt Sec Sahid	0	Active	Active
36	0651-2912690	8008775087	Registrar Ra	29-Oct-22	Trl Morabadi Ranc	0	Active	Active
37	0651-2912532	8008733897	Registrar Ra	22-Sep-22	Central Library Mo	0	Active	Active
38	0651-2912463	8008703280	Registrar Ra	03-Sep-22	Science Block Mor	0	Active	Active
39	0651-2960019	8008703254	Registrar Ra	03-Sep-22	Science Block Mor	0	Active	Active
40	0651-2912687	8008775046	Registrar Ra	31-Oct-22	Trl Morabadi Ranc	0	Active	Active
41	0651-2912603	8008743370	Registrar Ra	07-Oct-22	Hrdc Morabadi Ra	0	Active	Active
42	0651-2911578	8008779705	Registrar Ra	04-Nov-22	Exam Controller S	0	Active	Active
43	0651-2912653	8008772731	Registrar Ra	25-Oct-22	Ranchi University	0	Active	Active
44	0651-2912692	8008775088	Registrar Ra	29-Oct-22	Trl Morabadi Ranc	0	Active	Active
45	0651-2912538	8008735914	Registrar Ra	28-Sep-22	Pro Vc Office Sahi	0	Active	Active
46	0651-2912668	8008772745	Registrar Ra	26-Oct-22	Ranchi University	0	Active	Active
47	0651-2961972	8008733806	Registrar Ra	21-Sep-22	Ground Floor Cen	0	Active	Active
48	0651-2912601	8008744208	Registrar Ra	11-Oct-22	Edpc Morabadi Ra	0	Active	Active
49	0651-2912549	8008735882	Registrar Ra	24-Sep-22	Vc Secretariat Sah	0	Active	Active
50	0651-2912537	8008735881	Registrar Ra	24-Sep-22	Vc Secretariat Sah	0	Active	Active
51	0651-2912625	8008748561	Registrar Ra	13-Oct-22	Pension General B	0	Active	Active
52	0651-2912602	8008744207	Registrar Ra	08-Oct-22	Multipurpose Hall	0	Active	Active
53	0651-2912683	8008775025	Registrar Ra	28-Oct-22	Commerce And Br	0	Active	Active
54	0651-2913035	8008793715	Registrar Ra	19-Nov-22	New Humanities N	0	Active	Active
55	0651-2912587	8008743349	Registrar Ra	07-Oct-22	Moulana Azad Blo	0	Active	Active
56	0651-2912514	8008735972	Registrar Ra	29-Sep-22	Planning Section S	0	Active	Active
57	0651-2912541	8008733898	Registrar Ra	22-Sep-22	Central Library Mo	0	Active	Active
58	0651-2960013	8008703224	Registrar Ra	03-Sep-22	Science Block Mor	0	Active	Active
59	0651-2960018	8008703255	Registrar Ra	03-Sep-22	Science Block Mor	0	Active	Active
60	0651-2912446	8008703327	Registrar Ra	03-Sep-22	Science Block Mor	0	Active	Active
61	0651-2912529	8008735940	Registrar Ra	27-Sep-22	Exam Controller S	0	Active	Active
62	0651-2912554	8008735975	Registrar Ra	27-Sep-22	Store Sahid Chowk	0	Active	Active
63	0651-2912530	8008733880	Registrar Ra	21-Sep-22	Central Library Mo	0	Active	Active
64	0651-2912462	8008703281	Registrar Ra	05-Sep-22	Science Block Mor	0	Active	Active
	0651-2913032	8008793713	Registrar Ra	19-Nov-22	Leagal Study Mora	0	Active	Active

Scanned with CamScanner

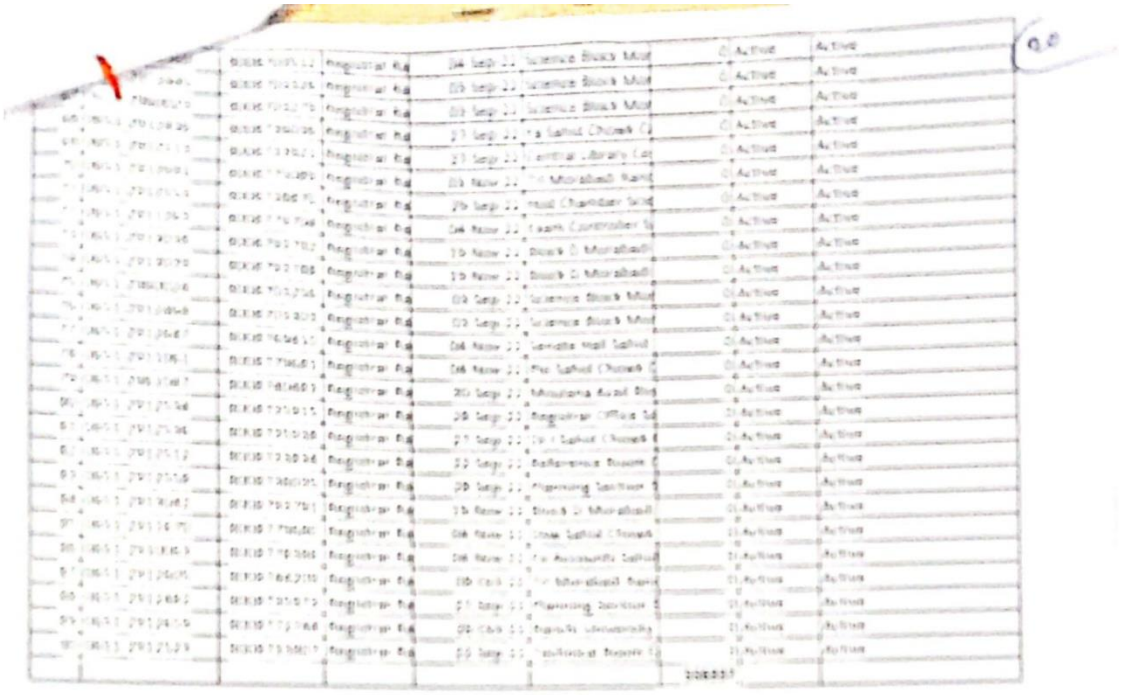

Scanned with CamScanner

18

RANCHI UNIVERSITY,RANCHI
PAY ORDER

Voucher No. and Date..... Advance Ledger folio.....

Pay Rs.**4,64,625/-** Rupees:(Four lakh sixty four thousand six hundred twenty five) only
to Undermentioned
and debit from R.U.Gen.Fund A/c :**07851011000304**
As sanctioned by the Vice-Chancellor Dated:**16.09.2023**

Particulars	Amount
For Supply and Installation of 90 nos of ONU/Router,Handset & Beating charge, Assesories for BSNL Fiber Conection FTTH.	
BILL NO. EE/22-23/163 dt. 12.01.2023	
1. M/S ELINA ENERGY SOLUTION PRIVATE LIMITED	**Rs. 4,48,875=00**
2. Manager P.N.B. R.U.Campus, Ranchi (A/c Income Tax)	**Rs. 7,875=00**
3. Your Self (G.S.T.)	**Rs. 7,875=00**
PAN NO. AADCE 6057 H	
Rupees:	**4,64,625=00**

Vr. No. 666
Cheque No. 587637 to 587639
Date 27/09/2023

Cheque received for 4,48,875

Rupees:(Four lakh sixty four thousand six hundred twenty five) only

22/09.23
Assistant
R. U., Ranchi

27.9.23
Finance Officer
Ranchi University,Ranchi

27.9.23
Registrar
Ranchi University,Ranchi

Scanned with CamScanner

ELINAenergy

CIN:- U29100JH2013PTC00180

Date 22-08-2023

To
The Vice Chancellor
Ranchi University
Sahid Chowk, Ranchi-834001

Sir Aru
23/8/23

C C D C.
23/8/23

Subject: - Restoration of BSNL Fiber Network at Sahid Chowk Campus

Dear Sir,

This is for Your Kind Information that we are Elina Energy Solution Pvt. Ltd. have installed a 90 BSNL fiber Connection with Dual Band ONT and Telephone set in January-2023 for landline and Internet Services inside the Ranchi University Campus.

All Connections are Working satisfactorily inside the campus Except VC Chamber. The reason for Disturbance in Fiber Network is found by our Team and reported that there is a Fiber break due to renovation work at that place.

We are ensuring you that we will restore the connection after the completion of renovation work.

Kindly release the payment for the installation of the 90 network.

For Elina Energy Solution Pvt. Ltd.

ELINA ENERGY SOLUTION PVT. LTD. Ranchi

152/C, Swyamprabha Vidyalaya Marg,
Road No 4, Ashok Nagar Ranchi 834002

www.elinaenergy.co.in

Scanned with CamScanner

NAenergy

To

The Registrar

Ranchi University, Saheed Chowk

Ranchi, Jharkhand

Date:- 12th Jan 2023

Sub:- Invoice Submission against work order for providing high speed broadband BSNL, Bharat Fibre (FTTH) services at Ranchi University, Ranchi for 90 connections on dated 30th Aug 2022.

Dear Sir

We received the work order for providing high speed broadband BSNL, Bharat Fibre (FTTH) services at Ranchi University, Ranchi for 90 connections on dated 30th Aug 2022.

Your representative shown all the connections point.

After doing complete survey and site clearances we installed all the connections and they are working perfectly.

An invoice and completion certificate is enclosed for the above mentioned work for your kind perusal.

Invoice details as follows

Invoice No	EE/22-23/163
Taxable Value	3,93,750.00
GST	70,875.00
Total Value	4,64,625.00

Regards

ELINA ENERGY SOLUTION PVT. LTD. Ranchi

CERTIFIED AND ENTERED IN Permanent STOCK REGISTER P No. 160

STORE
RANCHI UNIVERSITY RANCHI
18/05/23

152/C, Swyamprabha Vidyalaya Marg,
Road No 4, Ashok Nagar Ranchi 834002.
+91 651 224 4509
info@elinaenergy.co.in
www.elinaenergy.co.in
CIN:-U29100JH2013PTC001808

Scanned with CamScanner

ELINAenergy

(18)

TAX INVOICE

GSTIN	20AADCE6057H2ZX
Name	ELINA ENERGY SOLUTION PRIVATE LIMITED
Address	152 C, SWYAMPRABHA, ASHOK NAGAR , ROAD NO 4, RANCHI 834002
Bill no	EE/22-23/163
Date	12-01-2023

Billed To

Name	The Registrar
Address	Ranchi University, Saheed Chowk RANCHI JH 834001
State	JHARKHAND
State Code	20
GSTIN	[redacted] CASH

Shipped To

Name	The Registrar
Address	Ranchi University, Saheed Chowk RANCHI JH 834001
State	JHARKHAND
State Code	20
GSTIN	[redacted] CASH

S.No	Description	HSN	Qty	Rate	Value
1.	Providing High Speed Broadband BSNL Bharat Fibre (FTTH) Services at Ranchi University,				
	ONU/Router	85176290	90	3,500.00	3,15,000.00
	Handset	85176290	90	625.00	56,250.00
	Beating Charge	85176290	90	250.00	22,500.00
	Taxable Value				3,93,750.00
	CGST@9%				35,437.50
	SGST@9%				35,437.50
	Round off				.00
	TOTAL PAYABLE				**4,64,625.00**

CERTIFIED AND ENTERED IN
Permanent .....STOCK REGISTAR P No. 160
STORE
RANCHI UNIVERSITY RANCHI

Rupees (In Words) Four Lacks Sixty Four Thousand Six Hundred And Twenty Five Only

Account Details
Bank Name: - ICICI Bank Ltd
Account No:- 029205006648
IFSC Code :- ICIC0000292

18/05/23

ELINA ENERGY SOLUTION PVT. LTD. Ranchi

Authorized Signatory
For Elina Energy Solution Pvt Ltd

Scanned with CamScanner

Departments of Ranchi University

Sl.No.	Name of Department	No. of Router	No.of Phone
1.	EDPC	1	1
2.	Multipurpose Examination Hall	1	1
3.	English	3	3
4.	Hindi	1	1
5.	Bengali	1	1
6.	Sanskrit	1	1
7.	Urdu	1	1
8.	Canteen Building	1	
9.	Dean Office	1	1
10.	Institute of Management Studies(IMS)	1	1
11.	Economics (Home Science)	2	2
12.	Political Science	1	1
13.	Philosophy	1	1
14.	Economics	1	1
15.	History	2	2
16.	TRL	2	2
17.	Computer Centre (Central Library)	2	2
18.	Central Library	2	2
19.	Infllbnet Centre (Central Library)	3	
20.	Physics Conference Hall	2	2
21.	Physics Gallary I &II	1	1
22.	Geology Conference Hall	2	2
23.	Geology Gallary I &II	1	1
24.	Mathematics Hall	2	2
25.	Mathematics Computer Lab (MCA) I	3	3
26.	Mathematics Computer Lab (MCA) II	3	3
27.	Chemistry (HOD Room)	3	3
28.	IQAC	1	1
29.	Chemistry Class Room	1	1
30.	Chemistry Gallary I& II	1	1
31.	Botany (HOD Room)	2	2
32	Botany Gallary I&II	1	1
33.	Zoology (HOD Room)	2	2
34.	Zoology Gallary I &II	1	1
35.	Institute of Legal Studies Library (ILS)	2	2
36.	Institute of Legal Studies Computrer Lab.	1	1
37.	Mass Communication (Studio)	1	1
38.	Mass Communication (Computer Lab)	1	1
39.	Sociology	1	1
40.	Geography	1	1
41.	Anthropology	2	2
42.	Psychology	1	1
43.	Maulana Azad Research Centre	1	1
44.	V.C. Residence	1	1
	Total	65	61

Scanned with CamScanner

Ranchi University, Administrative Building

Sl.No.	Name of Section	No. of Router	No.of Phone
1.	Planning and Daviopment Section	2	2
2.	Registrar Office	1	1
3.	DR-I Office	1	1
4.	Legal Cell	1	1
5.	F.A. Office	1	1
6.	Audit Office	1	1
7.	Account Section	1	1
8.	Pension Section	1	1
9.	Establishment Section	1	1
10.	Pro. V.C. Office	1	1
11.	V.C.Secretariat	1	1
12.	V.C. Office	1	1
13.	V.C. Conference Hall	1	1
14.	O.S.D. Section	1	1
15.	Examination Confidential Room	1	1
16.	Examination Computer Section	1	1
17.	Examination Degree Section	1	1
18.	Examination Record Room	1	1
19.	Examination Controller Room	1	1
20.	Examination O.S.D.	1	1
21.	Senate Hall	1	1
22.	Migration Section	2	2
23.	Form Counter	1	1
	Total	25	25

Scanned with CamScanner

Gmail

(10)

ccdc ru <ccdc.ru@gmail.com>

Sub : Payment to BSNL against 90 nos of connection.

1 message

ccdc ru <ccdc.ru@gmail.com>
To: "aobankingrch@gmail.com" <aobankingrch@gmail.com>
Cc: "rahul@elinaenergy.co.in" <rahul@elinaenergy.co.in>
5 December 2022 at 14:14

Dear Sir,
This is to inform you that we had made the payment of Rs.18,45,568.00 to BSNL by RTGS UTR No. PUNBR 52022120519062089 and deduction was made against GST @2% i.e. Rs. 32379.00 and TDS @2% i.e. Rs. 32379.00.
Please find the attached list against the payment.
Please find the attached connection list against which we made a advance payment of Rs....

Total 90 connections have been done by BSNL.

At present 37 numbers are Data access bar, kindly active all those numbers, and kindly settle the amount as per the list attached of data access bar excel sheet.

Further requesting you to kindly convert all 90 connections into a parent account, and convert into yearly plan.

Regards
CCDC
Ranchi University, Ranchi

RU_database_05122022.xlsx
17K

Scanned with CamScanner

RANCHI UNIVERSITY
RANCHI

PL/ 200/22

Dated 05/12/2022

To
The Branch Manager,
Punjab National Bank,
Ranchi University Campus,
Ranchi.

Sub : Payment to BSNL for Wi-Fi by RTGS.

Sir,

I am enclosing a cheque bearing No. 421941 dated 02.12.2022 of Rs.18,45,568.00 to transfer the amount by RTGS to `. D etails of beneficiary's account is enclosed herewith.

Encl: As above.

Yours faithfully

05/12/2022

C.C.D.C.
Ranchi University, Ranchi

05/12

PUNBR
52022120519062089

Scanned with CamScanner

7

RANCHI UNIVERSITY,RANCHI
PAY ORDER

Voucher No. and Date..... Advance Ledgér folio.....

Pay Rs.19,10,326/- Rupees:(Nineteen lakh ten thousand three hundred twenty six) only
to Undermentioned
and debit from R.U.Exam Fund A/c
As sanctioned by the Vice-Chancellor Dated: 01.11.2022

Particulars	Amount
Advance Payment to Bharat Sanchar Nigam Limited for Wifi of B.S.N.L. 90 Units Fiber Premium Plus OTT, Yearly Plan Rental Charges for 12 month + 1 month free service **Vide no. MISC/Comm.RTD/2020-21 dt. 21.11.2022**	
1. **Your Self** **(For RTGS to ACCOUNTS OFFICER (CASH) BSNL O/O GMTD RANCHI)**	**Rs. 18,45,568=00**
2. Manager U.B.I. Main Road Ranchi (A/c Income Tax)	**Rs. 32,379=00**
3. Your Self (G.S.T.)	**Rs. 32,379=00**
PAN NO. AABCB5576 G	
Vr. No. 1120 Cheque No. 421941 Ro 421943 Date 02/12/2022	
Rupees:	**19,10,326=00**

Rupees:(Nineteen lakh ten thousand three hundred twenty six) only

02.12.22
Assistant
R. U., Ranchi

02.12.22
Finance Officer
Ranchi University,Ranchi

02.12.22
Registrar
Ranchi University,Ranchi

Scanned with CamScanner

MANDATE FORM

Authorization for payment of Customer's bills through RTGS/NEFT Mode

1	Name of the Company/Firm	Bharat Sanchar Nigam Limited Accounts Officer O/o GMTD,Ranchi
2	Address	
3	**Particulars of Bank Accounts**	
4	Name of Bank	Union Bank Of India
5	Branch Name	Ranchi(Main Branch)
6	Type of Account	Collection Account
7	Ledger No/Folio No	
8	Name of Account Holder	ACCOUNTS OFFICER (CASH) BSNL O/O GMTD RANCHI
9	Account No. As appearing on the Cheque book	**300801010521172**
10	Branch Code	530085
11	Branch Address	Ranchi Main Branch ,Kutchery Road, Ranchi
12	Mobile No. Of DDO	9431300947
13	Email ID	**aobankingrch@gmail.com**
14	Pan Number of BSNL	AABCB5576G
15	Whether NEFT SYSTEM available	Yes
16	Whether RTGS Enabled branch	Yes
17	If RTGS enabled,IFSC Code	**UBIN0530085**
18	GST No. M/S BSNL	20AABCB5576G3ZX

I hereby express my willingness to receive payment of the bills through RTGS/NEFT scheme;the RTGS/NEFT charge if any will be borne by the paying authority.

A copy of RTGS/NEFT advice along with details of payment particulars will be submitted to the AO(Cash) O/o GMTD,Ranchi for making necessary on email id mentioned above.

8/4/22

Name & Signature of
Authorized signatory

A.O. (Cash) BSNL
O/o G.M.T.D. Ranchi - 1

Signature of Authorized Officer Bank

Scanned with CamScanner

Software and IT Infrastructure:

- Software Updates: The examination department's software underwent updates in both 2019-20 and 2020-21 to ensure smooth processing.
- Infrastructure Investments: Significant investments were made, including the purchase of a 10 KVA Online UPS and a server for the examination department in 2020-21.

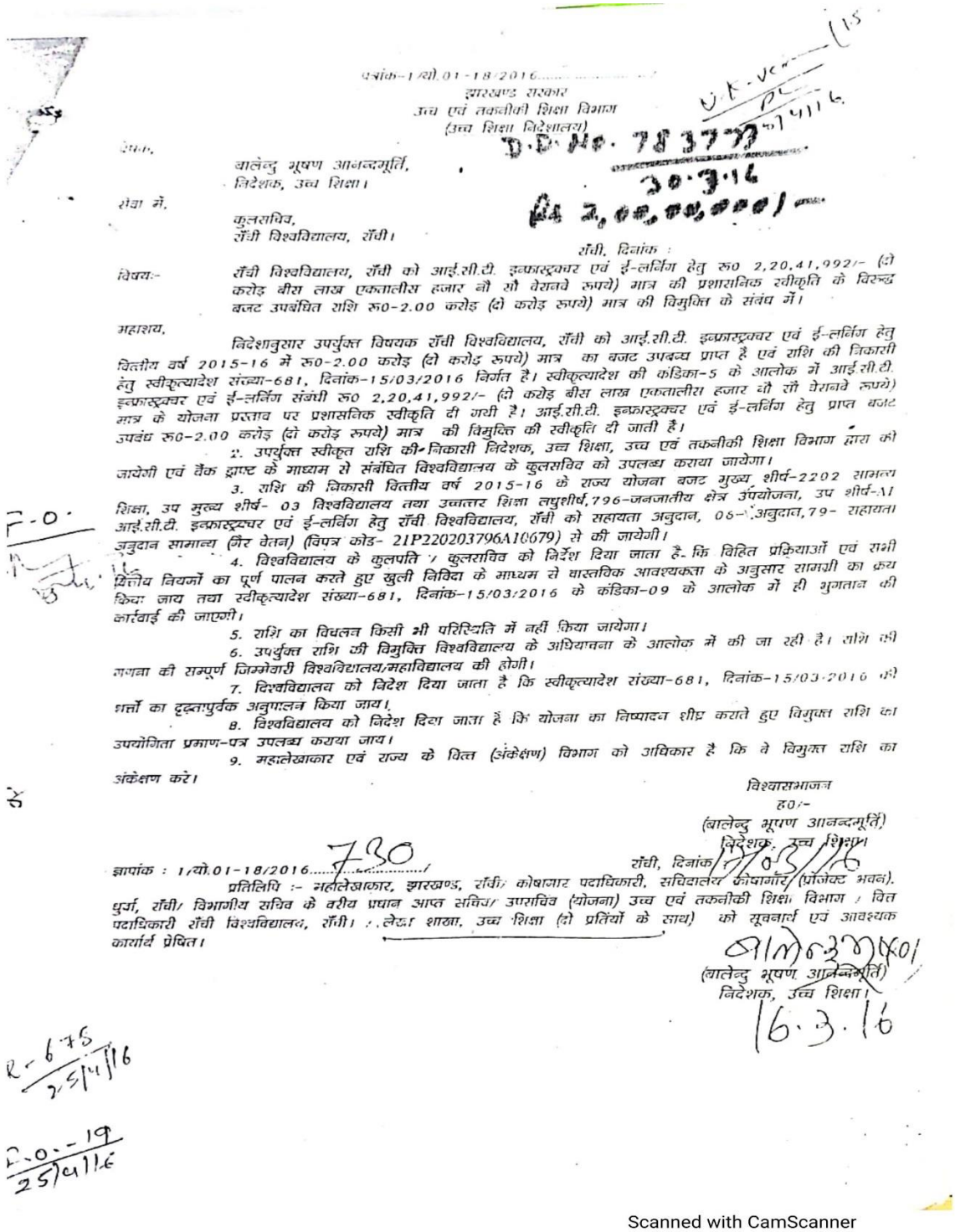

पत्रांक-1/यो.01-18/2016.....

झारखण्ड सरकार
उच्च एवं तकनीकी शिक्षा विभाग
(उच्च शिक्षा निदेशालय)

D.D. No. 783773
30.3.16
Rs 2,00,00,000/-

प्रेषक,

बालेन्दु भूषण आनन्दमूर्ति,
निदेशक, उच्च शिक्षा।

सेवा में,

कुलसचिव,
राँची विश्वविद्यालय, राँची।

राँची, दिनांक :

विषय:- राँची विश्वविद्यालय, राँची को आई.सी.टी. इन्फ्रास्ट्रक्चर एवं ई-लर्निंग हेतु रू0 2,20,41,992/- (दो करोड़ बीस लाख एकतालीस हजार नौ सौ बेरानवे रूपये) मात्र की प्रशासनिक स्वीकृति के विरुद्ध बजट उपबंधित राशि रू0-2.00 करोड़ (दो करोड़ रूपये) मात्र की विमुक्ति के संबंध में।

महाशय,

निदेशानुसार उपर्युक्त विषयक राँची विश्वविद्यालय, राँची को आई.सी.टी. इन्फ्रास्ट्रक्चर एवं ई-लर्निंग हेतु वित्तीय वर्ष 2015-16 में रू0-2.00 करोड़ (दो करोड़ रूपये) मात्र का बजट उपबन्ध प्राप्त है एवं राशि की निकासी हेतु स्वीकृत्यादेश संख्या-681, दिनांक-15/03/2016 निर्गत है। स्वीकृत्यादेश की कंडिका-5 के आलोक में आई.सी.टी. इन्फ्रास्ट्रक्चर एवं ई-लर्निंग संबंधी रू0 2,20,41,992/- (दो करोड़ बीस लाख एकतालीस हजार नौ सौ बेरानवे रूपये) मात्र के योजना प्रस्ताव पर प्रशासनिक स्वीकृति दी गयी है। आई.सी.टी. इन्फ्रास्ट्रक्चर एवं ई-लर्निंग हेतु प्राप्त बजट उपबंध रू0-2.00 करोड़ (दो करोड़ रूपये) मात्र की विमुक्ति की स्वीकृति दी जाती है।

2. उपर्युक्त स्वीकृत राशि की निकासी निदेशक, उच्च शिक्षा, उच्च एवं तकनीकी शिक्षा विभाग द्वारा की जायेगी एवं बैंक ड्राफ्ट के माध्यम से संबंधित विश्वविद्यालय के कुलसचिव को उपलब्ध कराया जायेगा।

3. राशि की निकासी वित्तीय वर्ष 2015-16 के राज्य योजना बजट मुख्य शीर्ष-2202 सामान्य शिक्षा, उप मुख्य शीर्ष- 03 विश्वविद्यालय तथा उच्चत्तर शिक्षा लघुशीर्ष,796-जनजातीय क्षेत्र उपयोजना, उप शीर्ष-A1 आई.सी.टी. इन्फ्रास्ट्रक्चर एवं ई-लर्निंग हेतु राँची विश्वविद्यालय, राँची को सहायता अनुदान, 06-अनुदान,79- सहायता अनुदान सामान्य (गैर वेतन) (विपत्र कोड- 21P220203796A10679) से की जायेगी।

4. विश्वविद्यालय के कुलपति / कुलसचिव को निर्देश दिया जाता है कि विहित प्रक्रियाओं एवं सभी वित्तीय नियमों का पूर्ण पालन करते हुए खुली निविदा के माध्यम से वास्तविक आवश्यकता के अनुसार सामग्री का क्रय किया जाय तथा स्वीकृत्यादेश संख्या-681, दिनांक-15/03/2016 के कंडिका-09 के आलोक में ही भुगतान की कार्रवाई की जाएगी।

5. राशि का विचलन किसी भी परिस्थिति में नहीं किया जायेगा।

6. उपर्युक्त राशि की विमुक्ति विश्वविद्यालय के अधियाचना के आलोक में की जा रही है। राशि की गणना की सम्पूर्ण जिम्मेवारी विश्वविद्यालय/महाविद्यालय की होगी।

7. विश्वविद्यालय को निदेश दिया जाता है कि स्वीकृत्यादेश संख्या-681, दिनांक-15/03/2016 की शर्तों का दृढ़तापुर्वक अनुपालन किया जाय।

8. विश्वविद्यालय को निदेश दिया जाता है कि योजना का निष्पादन शीघ्र कराते हुए विमुक्त राशि का उपयोगिता प्रमाण-पत्र उपलब्ध कराया जाय।

9. महालेखाकार एवं राज्य के वित्त (अंकेक्षण) विभाग को अधिकार है कि वे विमुक्त राशि का अंकेक्षण करें।

विश्वासभाजन
ह0/-
(बालेन्दु भूषण आनन्दमूर्ति)
निदेशक, उच्च शिक्षा।

ज्ञापांक : 1/यो.01-18/2016.....730...../ राँची, दिनांक 17/03/16

प्रतिलिपि :- महालेखाकार, झारखण्ड, राँची/ कोषागार पदाधिकारी, सचिवालय कोषागार (प्रोजेक्ट भवन), धुर्वा, राँची/ विभागीय सचिव के वरीय प्रधान आप्त सचिव/ उपसचिव (योजना) उच्च एवं तकनीकी शिक्षा विभाग / वित्त पदाधिकारी राँची विश्वविद्यालय, राँची। / लेखा शाखा, उच्च शिक्षा (दो प्रतियों के साथ) को सूचनार्थ एवं आवश्यक कार्यार्थ प्रेषित।

(बालेन्दु भूषण आनन्दमूर्ति)
निदेशक, उच्च शिक्षा।
16.3.16

R-675
25/4/16

F.O.-19
25/4/16

Scanned with CamScanner

Estd. - 1976

Computer Centre
Ranchi University

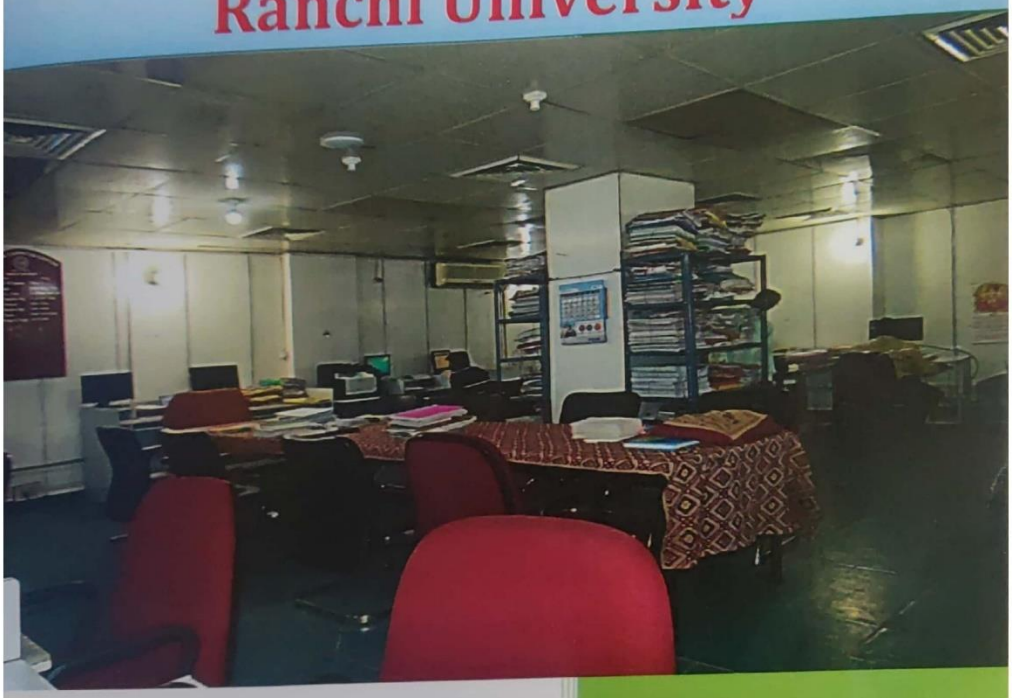

Address:-

Central Library Building, Morabadi Campus, Ranchi- 834008

Email:

computercentre@ranchiuniversity.ac.in

Scanned with CamScanner

The Computer Centre in Ranchi University was sanctioned by UGC in 1976, and was setup with Mainframe Computer (Type TD-316), supplied by ECIL.

Major Activities of Computer Centre

- Ran a course in Post-graduate Diploma in Computer Application (PGDCA)
- Conducted Computer Literacy Programme for Staff
- Provided assistance in preparation of University Budget
- Worked as Tabulation Centre for various examinations of Ranchi University (1996-2008)
- Since the work of tabulation and other examination related works increased manifold, these works were shifted to a new building in July 2008
- Registration of Students in University Departments, P. G. Vocational Courses, Journalism, Law, Medical (RIMS, RINPAS, CIP), and Engineering (NIFFT).
- Management and maintenance of INFLIBNET Centre. This centre was established in 2005.
- Providing INFLIBNET and internet access to teachers, research scholars, and student.
- Maintenance of Campus-wide LAN with 1 GBPS connectivity provided under NKN project.
- Maintenance of the Website of the University.
- Providing assistance to Departments in computerization and other ICT related matters
- Maintenance of the Workstation for Micro-analysis of Census Data, sponsored by Ministry of Home Affairs, Govt. of India
- Managing the e-Knowledge and Learning Centre, equipped with 20 thin clients, INFLIBNET, and Wi-Fi
- Managing the Wi-Fi system in the Central Library, which is soon to be extended to the entire Campus

Scanned with CamScanner

- Organisation of University Convocations

Information and e-knowledge Centre

Teachers' Promotion

- Computerization and preparation of Teacher's profile for various promotion schemes.
- Organizing Screening Committee meetings and processing of documents for submission to JPSC under Career Advancement Scheme (CAS), Merit Promotion Scheme (MPS), and Time Bound Promotion Scheme (TBPS)

In the last five years the Centre has processed the applications for promotion as follows. It is an on-going process.

Career Advancement Scheme (CAS)

a. Lecturer to Lecturer (SS)	447
b. Lecturer (SS) to Lecturer (SG)	179
c. Lecturer (SS) to Reader	127
d. Reader to Professor	104

Scanned with CamScanner

Time Bound Promotion Scheme (TBPS)

a. Lecturer to Reader (10 yrs) 249

b. Reader to Professor (16 yrs) 178

c. Reader to Professor (25 yrs) 497

Merit Promotion Scheme (MPS)

a. Lecturer to Reader (8 yrs) 109

b. Reader to Professor (8+8 yrs) 42

Pay Fixation

- The Centre has been instrumental in fixation of Pay of teachers and non-teaching staff of the University in the 6th Pay Scale, including Minority Colleges, through a software made at the Centre itself. Help to other Universities was also provided

- So far, more than 2000 pay fixation of teachers, and more than 500 pay fixation of non-teaching staff have been done at the Centre, which was approved by the Govt. of Jharkhand.

- The documentation required for the whole exercise ran into nearly 15,000 pages.

Current Infrastructure

- Server – 02
- Desktop Computer – 12
- Thin Clients – 24
- Printer with Copier – 03
- Colour Printer – 02

Scanned with CamScanner

- Printer BW (Small) – 02
- 5 KVA Online UPS – 03
- 2 KVA Online UPS – 01
- Scanner – 01

Software

Ranchi University has entered into a Campus Wide Agreement with Microsoft Corporation whereby all the Desktops and Laptops in the University are automatically covered under Microsoft Volume Licensing. The University presently has the license of following software under the agreement.

- Latest version of windows operating system(win10)
- Microsoft Office 2016
- Microsoft Core CAL Suite, which includes

  a) Windows Server Std Cal

  b) Exchange Server Standard Cal

  c) Office SharePoint Server Standard Cal

  d) System Centre Configuration Manager 2007 Configuration Management License

  e) Lync Server Cal

Apart from the Microsoft agreement, the Centre has following major software

- Visual Studio 2012
- Windows Server 2012
- STATA/ SE13
- SPSS 22

Scanned with CamScanner

Further Plans

1. The Computer Centre is establishing A-View Classroom. A-View is a joint venture of MHRD, Govt. of India, IIT Bombay, Amrita University, and supported by NME-ICT. This will be used for recording important lectures of the teachers of Ranchi University, which be uploaded on the A-View database for national and international dissemination.

   Simultaneously, the Centre is making arrangements for live/recorded display of lectures of reputed professors in various Universities of India and abroad on selected topics.

2. Efforts are being made to enable the science departments to use virtual labs as soon as the Government of Jharkhand provides Wi-Fi facility to this University, which is expected very soon.

Scanned with CamScanner

E-Learning and Knowledge Centre

This Centre was established on 12th July 2011 for Students/Research scholars with 24 thin-client nodes and server having Internet and INFLIBNET access to online e-journals from reputed publishers. Seeing the response of the students/scholars, the University has increased the facilities (Upgraded the Centre) on 28th June 2021 with Wi-Fi facility and 30 Core2Duo systems installed to use the NKN /ICT network for availed the INFLIBNET Online e-Resources along with below resources:

- **E-PG Pathshala**
- **E-ShodhSindhu: Consortium for Higher Education Electronic Resources**
- **Massive Open Online Courses.**
- **View digital courses on TV.**
- **National Digital Library of India.**

Ranchi University: Status of INFLIBNET

Ranchi University is the regular member of Information and Library Network (INFLIBNET) since 2005. Under INFLIBNET the following services are being used by the University:

1. **E-ShodhSindhu (ESS)**: Under this service, the students, research scholars & Faculty members access the E-Resources of the following publishers:
   Economic & Political Weekly (E-Journal), Institute for Studies in Industrial Development (ISID) (Database), JGate Plus (JCCC) (E-Resources), JSTOR (E-Journals), Springer Link and Nature Journal (E-Journals), Taylor and Francis (E-Journals). The number of E-Journals is more than 13400 covering wide range of subject disciplines including Social Sciences, Humanities, Commerce & Business Management, and Natural Sciences etc.

2. **E- PG Pathshala**: Under this service high quality, curriculum-based, interactive e-contents in 70 subjects across all disciplines of social sciences, arts, fine arts and humanities, natural & mathematical sciences, 700+ e-Books for the Post-Graduate Courses and 22000+ modules of E-texts & Video are being accessed by the University members.

3. **Shodhganga and Shodhgangotri**: The Research theses are being accessed through Shodhganga and the topics of research in progress are being accessed through Shodhgangotri.

4. **IndCat**: Under this service the catalogues of the resources of Indian University Libraries are being accessed.

28.04.2023
ASSISTANT LIBRARIAN
CENTRAL LIBRARY
RANCHI UNIVERSITY, RANCHI

Scanned with CamScanner

Ranchi University: Status of INFLIBNET

Ranchi University is the regular member of Information and Library Network (INFLIBNET) since 2005. Under INFLIBNET the following services are being used by the University:

1. **E-ShodhSindhu (ESS)**: Under this service, the students, research scholars & Faculty members access the E-Resources of the following publishers:
   Economic & Political Weekly (E-Journal), Institute for Studies in Industrial Development (ISID) (Database), JGate Plus (JCCC) (E-Resources), JSTOR (E-Journals), Springer Link and Nature Journal (E-Journals), Taylor and Francis (E-Journals). The number of E-Journals is more than 13400 covering wide range of subject disciplines including Social Sciences, Humanities, Commerce & Business Management, and Natural Sciences etc.

2. **E- PG Pathshala**: Under this service high quality, curriculum-based, interactive e-contents in 70 subjects across all disciplines of social sciences, arts, fine arts and humanities, natural & mathematical sciences, 700+ e-Books for the Post-Graduate Courses and 22000+ modules of E-texts & Video are being accessed by the University members.

3. **Shodhganga and Shodhgangotri**: The Research theses are being accessed through Shodhganga and the topics of research in progress are being accessed through Shodhgangotri.

4. **IndCat**: Under this service the catalogues of the resources of Indian University Libraries are being accessed.

25.04.2024

ASSISTANT LIBRARIAN
CENTRAL LIBRARY
RANCHI UNIVERSITY, RANCHI

Scanned with CamScanner

Estd. - 2011

Information & knowledge e- Centre
Ranchi University

Address:-

Information and e-knowledge Centre, Morabadi Campus, Ranchi- 834008

Email:

infoeknowledge@ranchiuniversity.ac.in

The Information and Knowledge e-Centre was established with two reading rooms and one e-Centre in 2011.

Major Activities of Information & Knowledge e-Centre

- Providing INFLIBNET and internet access to teachers, research scholars, and students.
- Managing the e-Knowledge and Learning Centre, equipped with 20 thin clients, INFLIBNET and Wi-Fi through Computer Centre.

Information and e-knowledge Centre

NMEICT PROJECT

(National Mission on Education through Information & Communication Technology)

Ranchi University, Ranchi, Jharkhand

Introduction :

The National Mission on Education through Information and Communication Technology (ICT) has been envisaged as a Centrally Sponsored Scheme to leverage the potential of ICT , in teaching and learning process for the benefit of all the learners in Higher Education Institutions in any time any where mode. This is expected to be a major intervention in enhancing the Gross Enrolment Ratio (GER) in Higher Education by 5 percentage points during the XI Five Year Plan period. **NMEICT** is one of prestigious project by Ministry of Human Resource Development(HRD) in collaboration with varioust IITs including IIT Bombay and PSU Major BSNL, India.

Objective of the NMEICT Project:

NMEICT Project is launched with an ambitious vision of catering to the learning needs of more than 50 crore Indians (working population) and of providing a one stop solution to all the requirements of the learning community In order to bolster our knowledge resources, to obtain and maintain the competitive edge in the world, we require a system of identification and nurturing of talent and lifelong learning. Knowledge modules based on the personalized needs of the learner would need to be delivered to him /her at the right time with the right content interactively to take care of his / her aspirations. In due course of time there would be a need to develop and maintain the knowledge and

capability profile of every individual learner / worker. Such a system would have to be developed in a cost effective manner over a period of time, integrating, inter-alia the following objectives:

- Building connectivity and knowledge network among and within institutions of higher learning in the country with a view of achieving critical mass of researchers in any given field;
- Spreading digital literacy for teacher empowerment;
- Development of knowledge modules having the right content to take care of the aspirations of academic community and to address to the personalized needs of the learners;
- Standardization and quality assurance of e-contents to make them world class;
- Research in the field of pedagogy for development of efficient learning modules for disparate groups of learners;
- Making available of e-knowledge contents, free of cost to Indians;
- Effective utilization of intellectual resources, minimizing wastage of time in scouting for opportunities or desired items of knowledge appropriate to the requirement.
- Any-time availability of desired knowledge at appropriate levels of comprehension to all for self paced learning
- Platform for sharing of ideas and techniques and pooling of knowledge resources.
- Nurturing of scholars and learners.

- Capability to handle the user base which would ultimately be expected to cross 50 crore in the long term.

- Use e-learning as an effort multiplier for providing access, quality and equality in the sphere of providing education to every learner in the country.

- Provide for Connectivity & access devices, content generation, personalization & mentoring, testing & certification and encouragement of talent.

- Providing e-books & e-journals, utilizing the repository of contents generated so far and the automation of evaluation processes. Creating a high impact brand for e-Journals in leading disciplines with a provision for good incentive-based payment to the researchers publishing their high quality papers in these e-Journals.

- Spreading Digital Literacy for teacher empowerment and encouraging teachers to be available on the net to guide the learners.

- Voice support for educational material delivery and interactivity for the content on the portal.

- Conversion of existing educational tapes into indexed formats compliant with the internationally accepted standards such as SCORM (Sharable Content Object Reference Model).

- Launching a national movement for content and question generation.

- Providing Digital/Information Literacy for teacher empowerment.

- ERP (Enterprise Resource Package) and e-Governance for education.

- Customisation of Open Source Tools etc.

- Content delivery through EduSAT and narrowcasting of TV signals. Providing 1000 DTH (Direct to Home)channels on 40 transponders [to be availed through the Department. of Space] so that a separate DTH channel is available for every subject for every class in various languages to the extent possible.

ICT Infrastructure.

RU MORA DC RACK 1			
S/No.	Device Description	Model	Serial Number
1	ACCESS SWITCH 3	WS-C2960X-48FPS-L	FCW2042A0VZ
2	ACCESS SWITCH 1	WS-C2960X-48TS-L	FCW2042A1WA
3	ACCESS SWITCH 2	WS-C2960X-48TD-L	FCW2034A3DQ
4	INTERNET SWITCH 1	WS-C2960X-48TS-L	FCW2042A1Y3
5	ACCESS SWITCH 4	WS-C2960X-48TD-L	FOC2042V4AR
6	WIRELESS CONTROL 1	Cisco ONE - 5500 series WLAN Controller w/ 0 AP lics	FCW2041B2XE
7	CISCO PRIME	CISCO Prime Infrastructure UCS	FCH2035V114
8	ISE 1	Small Secure Network Server for ISE Applications	FCH2048V0H4
9	FIREWALL 1	ASA 5555-X with Firepower Services, 8GE, AC, 3DES/AES, 2SSD	FTX2044Y3LU
10	VOICE ROUTER 1	Cisco 2901 Voice Bundle, PVDM3-16, UC License PAK, FL-CUBE10	FGL2043123Y
11	CUCM 1	Cisco Business Edition 6000M Svr (M4), Export Restricted SW	FCH2035V21V
12	CORE SWITCH 1	Chassis+Fan Tray+ Sup2T+2xPower Supply; IP Services ONLY	FOX2041GX5G

- Firewall
- UCM
- W- Controllers
- Core Switches
- Distribution Switches
- Routers
- Access point
- IP Phones

RU MORA D CRACK 2			
S.No.	Device Description	Model	Serial Number
1	Internet Switch 2	WS-C2960X-48TS-L	FCW2042A1Y3
2	UCS SERVER	UCS C220 M4 SFF w/o CPU, mem, HD, PCIe, PSU, rail kit	FCH2043V153
3	ISE 2	Small Secure Network Server for ISE Applications	FCH2049V1LF
4	FIERWALL 2	ASA 5555-X with Firepower Services, 8GE, AC, 3DES/AES, 2SSD	FTX2044Y3KA
5	VOICE ROUTER 2	Cisco 2901 Voice Bundle, PVDM3-16, UC License PAK, FL-CUBE10	FGL204312JL
6	CUCM 2	Cisco Business Edition 6000M Svr (M4), Export Restricted SW	FCH2032V3W3
7	CORE SWITCH 2	Chassis+Fan Tray+ Sup2T+2xPower Supply; IP Services ONLY	FGE2041[illegible]

भारत संचार निगम लिमिटेड
(भारत सरकार का उपक्रम)

BHARAT SANCHAR NIGAM LIMITED
(A Govt. of India Enterprise)
O/o The Sr.GMTD Ranchi

DEMAND NOTE

This demand note (two copies) with full payment in cash or a demand draft from a well known Bank payable to AO(cash) BSNL , O/o The Sr.GMTD ,Ranchi , should be presented at CTO Counter O/o The Sr.GMTD ,Ranchi on or before 25-05-2012 during working hours.

Further action for execution of demand note will be made on verification of credit of payment

The amount of demand note is in payment of advance/payment to provide Campus LAN Project under NMEICT in Ranchi University ,Ranchi

To
Name:- Registrar , RANCHI UNIVERSITY ,RANCHI

Demand note No.:- CO/GMTD/RANCHI/RANCHI UNIVERSITY /1 Dated at Ranchi 03-05-2012

Particulars	Period	Amount
Total Amount of LAN Project	For first two year	57,65,469.89
University Share (25% of Total LAN Project Amount)	For first two year	14,41,367.47
Total Amount to be paid by the University	For first two year	14,41,367.47
University Share (25% of Total LAN Project Amount)		

DE (Commercial)
O/o The Sr. GMT ,BSNL RANCHI SSA .

Scanned with CamScanner

(86

तृतीयप्रति
(Triplicate)

ए० सी० जी० -67
A.C.G.- 67

भारत संचार निगम लिमिटेड
BHARAT SANCHAR NIGAM LIMITED

(1) DD No-123022 Rs. 900000=00 dtd. 31-05-2012

[डाक-तार वित्त पुस्तिका खण्ड I के नियम 8, 154, 159 और 160 तथा डाक-तार वित्त पुस्तिका खण्ड III (भाग I) लिपि संस्करण के नियम 100 देखें] प्रथम संस्करण (पुनर्मुद्रित) See Rules 8, 154, 159 and 160 of Posts and Telegraphs Financial Handbook, Volume I Second Edition and Rule 100 of P. & T. Financial Handbook, Vol. III [Part I] First Edition [Reprint]

(2) DD No 123022 Rs. 5441367.47 dtd. 31-05-2012

पुस्तक संख्या ए० एच० 0263 रसीद संख्या 42

Book No. C.T. Receipt No.

Received from Registrar Ranchi University Rs Forty one Thousand Three Hundred Sixty Seven and Paise Forty seven only. रु०/Rs 1441367.47 रुपये/Rupees Fourteen lacs Forty one Thousand Three Hundred Sixty Seven and Paise Forty seven only. के मदे पाये।

on account of C. Top RCV A.C.G. Ranchi

Against Demand Note No- No-CC/AMTD/Ranchi/Ranchi University/P

स्थान Place

पद Designation

दिनांक dtd. 03/05/2012

Date

Scanned with CamScanner

(17)

Comprehensive Consultancy Pvt. Ltd.

E-JKH/SMCC/RU/MS/PI-L F/23-24
Dated: 24-08-2023

The Registrar
Ranchi University
Ranchi – 834001
Jharkhand

Ref: Your Last year's Renewal order vide letter ref # PL/81/22 dtd. 03.09.2022

Sub: Renewal for Microsoft Campus Wide Annual License

Dear Sir,

With reference to your aforesaid Purchase Order, please note that Microsoft Campus Wide Annual License Subscription is due for renewal.

We would like to state that Microsoft has increased the overall prices by 4.5 - 9% from 1st February 23 onwards. Microsoft notification is enclosed herewith, in fact there is also an increase in currency exchange rate. However, the price increase has been kept at just 6% only as an existing customer.

Please find enclosed our Proforma invoice in accordance vide # PICCPL/2023-24/05. As such we are requesting you to release the annual payment as per the same before expiry of your agreement.

Your Original License Agreement term:

Start Date: 01-09-2021 End Date: 31-08-2022.....extended for pandemic till end September 22

Therefore, you are requested to (as before) renew your License Agreement term within the 31st August, 2023.

As such your extended License Agreement term for coming tenure will also be accordingly.

Start Date: 01-10-2023 End Date: 30-09-2024. (Renewable on August)

Looking forward to your continued patronage.

Thanking You.

Yours Sincerely,

For Comprehensive Consultancy Pvt Ltd

Authorised Signatory

Encl:

(123)

RANCHI UNIVERSITY,RANCHI
PAY ORDER

Voucher No. and Date..... Advance Ledger folio.....

Pay Rs.9,14,046/- Rupees: (Nine lakh fourteen thousand forty six) only

to undermentioned

and debit from R.U.Gen.Fund A/c :**07851011000304**

As sanctioned by the Vice-Chancellor Dated: 30.08.2023

Particulars	Amount
For Renewal of Microsoft Campus Wide Annual License, Ranchi University, Ranchi for the period from 01.10.2023 to 30.09.2024 **Invoice No.E- PICCPL/2023 - 24/05 dt.11.08.2023**	
1. **Your Self for** **R.T.G.S. to M/S Comprehensive Consultancy Pvt.Ltd.**	Rs. 8,83,062=00
2. **Manager P.N.B. R.U.Campus, Ranchi** **(A/c Income Tax)**	Rs. 15,492=00
3. **Your Self (G.S.T.)**	Rs. 15,492=00
Rupees:	**9,14,046=00**

Vr. No. 545

Cheque No. 647590 to 647592

Date 30/08/2023

Rupees: (Nine lakh fourteen thousand forty six) only

30.8.23 30.8.23 30.8.23

Comprehensive Consultancy Pvt. Ltd.

(Hardware & Software Solutions)

E-JKH/SMCC/RU/MS-Renwl Q/18-19
Date: 06-08-2018

The Registrar
Ranchi University
Shahid Chowk, Morabadi,
Ranchi,
Jharkhand 834001

Ref: Your Purchase order No.PL/890A dated 31.07.2017

Sub: ***Our Renewal offer for Microsoft Campus Wide Annual License***

Dear Sir,

With reference to your aforesaid Purchase Order, please note that Microsoft Campus Wide Annual License Subscription and Support is due for renewal. As such we are submitting our renewal proposal for Annual Microsoft Campus license. There is a marginal increase in overall price due to the fluctuation in currency exchange rate.

Further, please note that during last year's renewal there was an excess amount of Rs.15, 675/- paid since the GST rate was lower. As such the same will be adjusted from this year's amount as shown in Invoice.

Looking forward to your continued patronage.

Thanking You,
Yours sincerely,
For **Comprehensive Consultancy Pvt. Ltd.**

Authorized Signatory

Encl: 1) Our Offer.
2) Currency rate variation.
3) Proforma Invoice # PICCPL/18-19/03 dtd. 6-8-18

Scanned with CamScanner

OUR OFFER

SL #	Part #	Specification	No. of copies	Total Price (Rs)
1	2UJ-00011	DsktpEdu ALNG LicSAPk OLV E 1Y Acdmc Ent	150	5,98,500.00
			Add GST @18%	1,07,730.00
			Total	Rs 7,06,230.00
			Less. (adjustment from previous year)	15,675.00
			Amount Payable Total	Rs 6,90,555.00

TERMS & CONDITIONS:

Prices: Prices are all inclusive landed.
Delivery: Within 4 weeks.
Validity: This offer is valid for payment within 25th Aug'18.
Order Placement: Order to be placed on:
M/s COMPREHENSIVE CONSULTANCY PVT. LTD
3B, MADAN STREET, KOLKATA – 700072
Payment: 100% along with the order.

Note: 1) Media: *Downloadable from Microsoft website upon licensing*

Any changes, be it decrease or increase in the governmental levies/ statutory duties and taxes at the time of shipment are to the account of the purchaser

Scanned with CamScanner

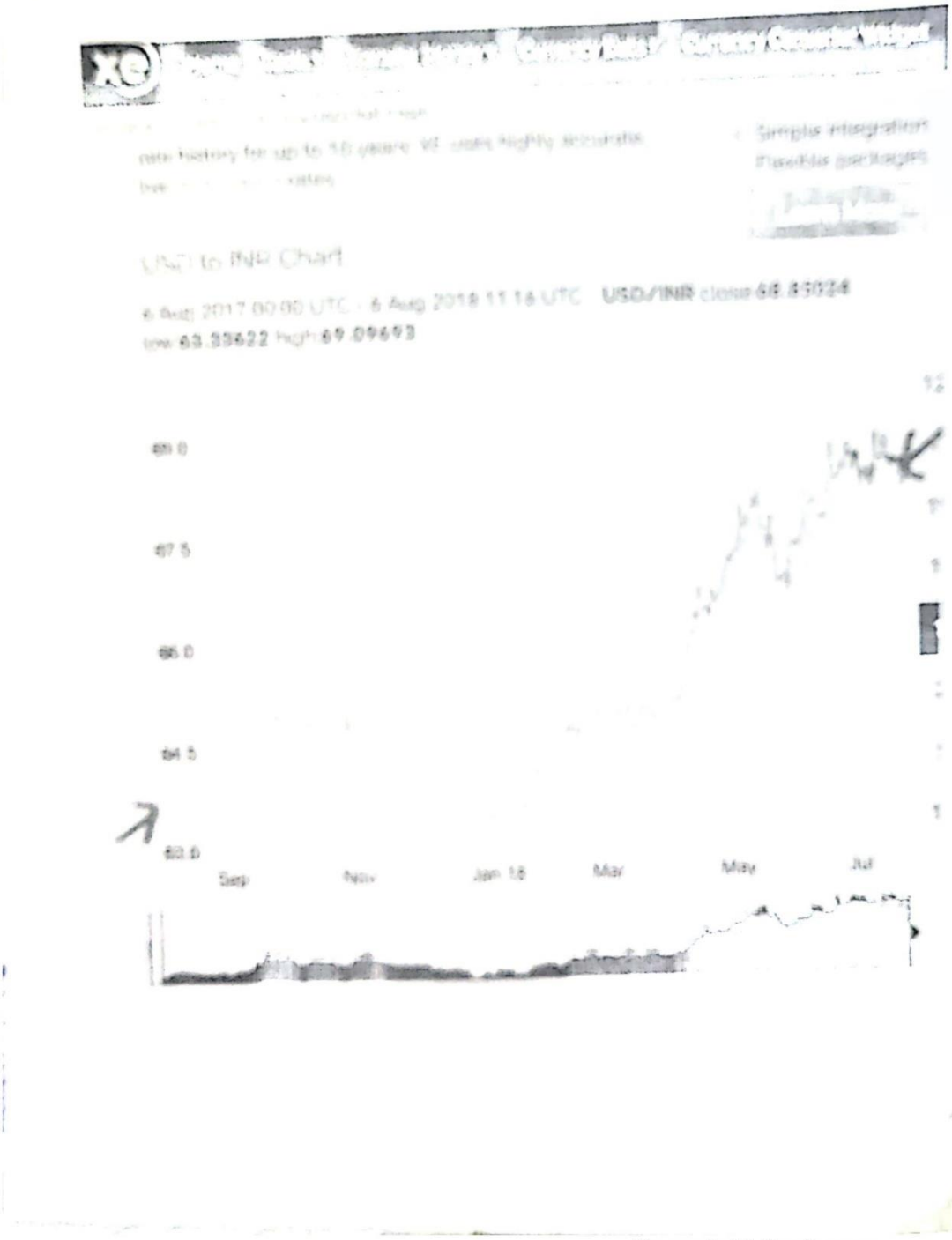

Scanned with CamScanner

Comprehensive Consultancy Pvt. Ltd.

(Hardware & Software Solutions)

Proforma Invoice

Comprehensive Consultancy Private Limited
3B, Madan Street, Kolkata - 700 072
Phone No. 22127104
GSTIN/UIN: 19AABCC4203D1Z9
CIN: U74140WB1997PTC084166
E-Mail : ccpl.kolkata@gmail.com

Buyer
The Registrar
Ranchi University, Ranchi - 834001
State Name : Jharkhand, Code : 20

Invoice No.	Dated
PICCPL/18-19/03	**6-Aug-2018**
Delivery Note	
Supplier's Ref.	Other Reference(s)
MS41/18-19	
Buyer's Order No.	Dated
Despatch Document No.	Delivery Note Date
Despatched through	Destination

Sl No	Description of Goods	HSN/SAC	Quantity	Rate	per	Amount
1	**DsktpEdu ALNG LicSAPk OLV E 1 Y Acdmc**	9973	**150 Nos.**	3,990.00	Nos.	**5,98,500.00**
	Output IGST@18%			*18 %*		**1,07,730.00**
	Total		**150 Nos.**			**Rs 7,06,230.00**

E. & O.E

Amount Chargeable (in words)
Rupees Seven Lakh Six Thousand Two Hundred Thirty Only

HSN/SAC	Taxable Value	Integrated Tax Rate	Integrated Tax Amount	Total Tax Amount
9973	5,98,500.00	18%	1,07,730.00	1,07,730.00
Total	5,98,500.00		1,07,730.00	1,07,730.00

Tax Amount (in words) : **Rupees One Lakh Seven Thousand Seven Hundred Thirty Only**

Company's PAN : **AABCC4203D**

Declaration
We declare that this invoice shows the actual price of the goods described and that all particulars are true and correct.

for Comprehensive Consultancy Private Limited

Kolkata

Authorised Signatory

This is a Computer Generated Invoice

Hardware ; Software Networking & Services

Scanned with CamScanner

Comprehensive Consultancy Pvt. Ltd.

(Hardware & Software Solutions)

DELIVERY CHALLAN

Triplicate

Comprehensive Consultancy Private Limited 3B, Madan Street Kolkata-700072 Phone No. 22127104 CIN: U74140WB1997PTC084166 Contact :22127104 E-Mail :ccpl.kolkata@gmail.com	Delivery Note No. **DCCCPL/15-16/09**	Dated **07.08.2015**
		Mode/Terms of Payment
	Supplier's Ref. **MS02/15-16**	Other Reference(s)
Buyer **The Registrar** Ranchi University Ranchi - 834 001	Buyer's Order No. **PL/369-71**	Dated **05.08.2015**
	Despatch Document No.	Dated
	Despatched through	Destination
	Terms of Delivery	

Sl No	Description of Goods	Quantity
1	*Win SL 8.1 SNGL OLP NL Acdmc Legalization GetGenuine (4HR-00400)*	150 Nos
2	*DsktpEdu ALNG LicSAPk OLV E 1 Y Acdmc Ent (2-UJ 00011)*	*150 Nos*
	Certified that Microsoft has given access to 150 downloads of all Software through Microsoft VLSC as per University agreement. 14/8/15	
	Total	300 Nos

Company's VAT TIN: 19541073018
Company's CST No. : 19541073212
Company's Service Tax No. : AABCC4203DSD001
Company's PAN : AABCC4203D

for Comprehensive Consultancy Private Limited

Authorised Signatory

Recd. in Good Condition

Scanned with CamScanner

Comprehensive Consultancy Pvt. Ltd.

(Hardware & Software Solutions)

INVOICE

(Triplicate)

Comprehensive Consultancy Private Limited 3B, Madan Street Kolkata-700072 Phone No. 22127104 CIN: U74140WB1997PTC084166 E-Mail :ccpl.kolkata@gmail.com	Invoice No. **TICCPL/15-16/09**	Dated **7-Aug-2015**
	Delivery Note	Mode/Terms of Payment
	Supplier's Ref. **MS/02/15-16**	Other Reference(s)
Buyer **The Registrar** Ranchi University Ranchi - 834 001	Buyer's Order No. **PL/369-71**	Dated **5-Aug-2015**
	Despatch Document No.	Dated
	Despatched through	Destination
	Terms of Delivery	

Sl No.	Description of Goods	Quantity	Rate	per	Amount
1	**Win SL 8.1 SNGL OLP NL** *Acdmc Legalization Get Genuine* *(4HR - 00400)*	**150 Nos.**	5,488.00	Nos.	**8,23,200.00**
2	**DsktpEdu ALNG LicSAPk OLV E** *1 Y Acdmc Ent* *(2 -UJ 00011)*	**150 Nos.**	2,992.50	Nos.	**4,48,875.00**
					12,72,075.00
	Service Tax @ 14%				**1,78,090.50**
	CST @ 5%				**72,508.28**
	Rounded Off				**0.22**
	Total	**300 Nos.**			**Rs 15,22,674.00**

Amount Chargeable (in words) *E. & O.E*

Rupees Fifteen Lakh Twenty Two Thousand Six Hundred Seventy Four Only

Certified
Archana
14/8/15

Company's VAT TIN : **19541073018**
Company's CST No. : **19541073212**
Company's Service Tax No. : **AABCC4203DSD001**
Company's PAN : **AABCC4203D**

Declaration
We declare that this invoice shows the actual price of the goods described and that all particulars are true and correct.

for Comprehensive Consultancy Private Limited

Comprehensive Consultancy Pvt. Ltd. Kolkata

Authorised Signatory

This is a Computer Generated Invoice

Hardware ; Software Networking & Services

Scanned with CamScanner

IT Policy and Governance:

- Robust IT Policy: Ranchi University maintains a comprehensive IT policy covering various aspects, updated as needed to address emerging concerns.
- Procurement Procedures: Defined procedures govern hardware, network, and software procurement and installation processes.
- Website Hosting and Database Usage: Policies outline systematic methods and hierarchies for website hosting and database utilization.

University IT Policy link:
https://ranchiuniversity.ac.in/assets/downloads/draft-policy/IT%20Policy_RU.pdf

ICT Infrastructure and Security Measures:

- Campus-wide Wi-Fi Deployment: The university expanded its Wi-Fi network infrastructure with increased router deployments across the campus.
- Enhanced Security: CCTV installations ensure comprehensive coverage of academic and administrative areas, bolstering campus security.
- Broadcasting Facilities: The institution operates a community radio station, "Radio Khanchi 90.4 FM," equipped with state-of-the-art digital studio technology for multimedia production.
- Smart Classroom Integration: Digital smart boards are installed in classrooms, lecture theaters, and seminar halls to enhance teaching and learning experiences.

WOMEN GRIEVANCE CELL
NO RAGGING
डॉ. सैयद अहमद
Latitude: 23.389038
Longitude: 85.32474
Elevation: 669.04±2 m
Accuracy: 26.4 m
Time: 04-28-2024 12:03
Note: CCTV, Ranchi University, Ranchi
Powered by NoteCam

NO RAGGING
Latitude: 23.389067
Longitude: 85.324737
Elevation: 669.04±4 m
Accuracy: 54.0 m
Time: 04-28-2024 12:04
Note: CCTV, Ranchi University, Ranchi
Powered by NoteCam

Latitude: 23.389003
Longitude: 85.324696
Elevation: 668.54±5 m
Accuracy: 14.1 m
Time: 04-28-2024 12:05
Note: CCTV, Ranchi University, Ranchi
Powered by NoteCam

Latitude: 23.388999
Longitude: 85.324677
Elevation: 668.54±6 m
Accuracy: 12.3 m
Time: 04-28-2024 12:05
Note: CCTV, Ranchi University, Ranchi
Powered by NoteCam

UNIVERSITY DEPARTMENT OF CHEMISTRY
RANCHI UNIVERSITY, RANCHI
LIST OF DOCTORAL, POST DOCTORAL STUDENTS & RESEARCH ASSOCIATES
CHEMISTRY
Latitude: 23.388939
Longitude: 85.324573
Elevation: 668.54±17 m
Accuracy: 72.9 m
Time: 04-28-2024 12:06
Note: CCTV at Chemistry Department, Ranchi University, Ranchi
Powered by NoteCam

Latitude: 23.388922
Longitude: 85.324529
Elevation: 668.54±10 m
Accuracy: 67.4 m
Time: 04-28-2024 12:07
Note: CCTV at Chemistry Department, Ranchi University, Ranchi
Powered by NoteCam

SICK ROOM
Latitude: 23.389022
Longitude: 85.32457
Altitude: 612.9±5 m
Accuracy: 42.5 m
Time: 04-28-2024 12:07
Note: CCTV at Chemistry Department, Ranchi University, Ranchi
Powered by NoteCam

Time: 04-28-2024 12:08
Note: CCTV at Chemistry Department, Ranchi University, Ranchi
Powered by NoteCam

Latitude: 23.388224
Longitude: 85.325688
Elevation: 668.54±5 m
Accuracy: 215.3 m
Time: 04-28-2024 12:09
Note: CCTV at Chemistry Department, Ranchi University, Ranchi
Powered by NoteCam

LAB-2
Latitude: 23.388929
Longitude: 85.3247
Elevation: 668.54±5 m
Accuracy: 246.0 m
Time: 04-28-2024 12:10
Note: CCTV at Chemistry Department, Ranchi University, Ranchi
Powered by NoteCam

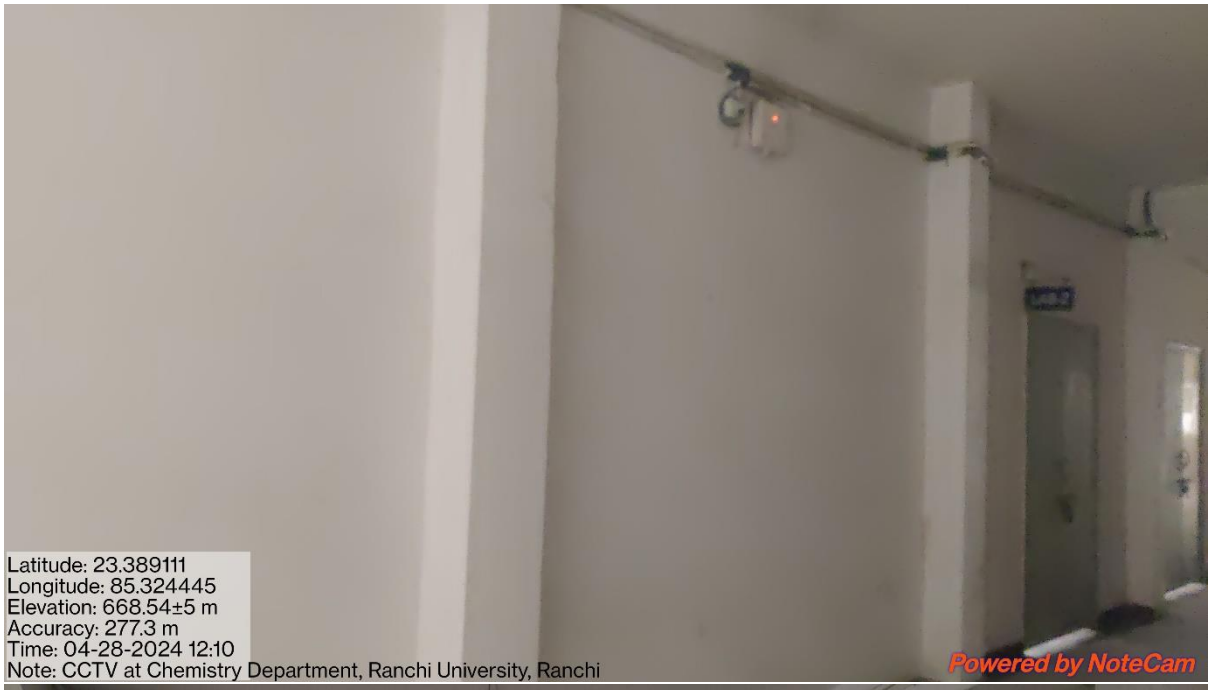
Latitude: 23.389111
Longitude: 85.324445
Elevation: 668.54±5 m
Accuracy: 277.3 m
Time: 04-28-2024 12:10
Note: CCTV at Chemistry Department, Ranchi University, Ranchi
Powered by NoteCam

Latitude: 23.389036
Longitude: 85.32455
Elevation: 668.54±5 m
Accuracy: 308.8 m
Time: 04-28-2024 12:10
Note: CCTV at Chemistry Department, Ranchi University, Ranchi
Powered by NoteCam

Latitude: 23.389013
Longitude: 85.324582
Elevation: 668.54±5 m
Accuracy: 372.0 m
Time: 04-28-2024 12:11
Note: CCTV at Chemistry Department, Ranchi University, Ranchi
Powered by NoteCam

Latitude: 23.389017
Longitude: 85.324577
Elevation: 668.54±5 m
Accuracy: 403.8 m
Time: 04-28-2024 12:11
Note: CCTV at Chemistry Department, Ranchi University, Ranchi
Powered by NoteCam

NO RAGGING
RAGGING
IS A CRIMINAL OFFENCE
रांची विश्वविद्यालय, रांची
स्नातकोत्तर
वनस्पति विज्ञान विभाग
आपका स्वागत् है।
विश्वविद्यालय परिवार आपके उच्चे
आचरण एवं अनुशासन की
कद करता है
Latitude: 23.388691
Longitude: 85.324885
Elevation: 675.04±21 m
Accuracy: 55.8 m
Time: 04-28-2024 12:12
Note: CCTV at Botany Department, Ranchi University, Ranchi
Powered by NoteCam

Latitude: 23.388662
Longitude: 85.324961
Elevation: 669.04±27 m
Accuracy: 589.3 m
Time: 04-28-2024 12:13
Note: CCTV at Botany Department, Ranchi University, Ranchi
Powered by NoteCam

Latitude: 23.389076
Longitude: 85.324698
Altitude: 619.4±7 m
Accuracy: 30.5 m
Time: 04-28-2024 12:14
Note: CCTV at Chemistry Department, Ranchi University, Ranchi
Powered by NoteCam

Faculty Members of MSc. Biotechnology
University Department of Botany
Ranchi University, Ranchi
Latitude: 23.389005
Longitude: 85.324668
Elevation: 669.04±9 m
Accuracy: 70.4 m
Time: 04-28-2024 12:15
Note: CCTV at Chemistry Department, Ranchi University, Ranchi
Powered by NoteCam

Latitude: 23.389143
Longitude: 85.324727
Elevation: 675.04±24 m
Accuracy: 58.3 m
Time: 04-28-2024 12:16
Note: CCTV at Zoology Department, Ranchi University, Ranchi
Powered by NoteCam

UNIVERSITY DEPARTMENT OF ZOOLOGY
RANCHI UNIVERSITY, RANCHI
ESTABLISHED IN 1960
PROF. S. C. BOSE
FOUNDER HEAD
Latitude: 23.389051
Longitude: 85.324719
Elevation: 675.04±3 m
Accuracy: 43.8 m
Time: 04-28-2024 12:17
Note: CCTV at Zoology Department, Ranchi University, Ranchi
Powered by NoteCam

UNIVERSITY DEPARTMENT OF ZOOLOGY
FLOOR MAP
Latitude: 23.389136
Longitude: 85.32477
Elevation: 675.04±9 m
Accuracy: 40.8 m
Time: 04-28-2024 12:17
Note: CCTV at Zoology Department, Ranchi University, Ranchi
Powered by NoteCam

RESEARCH LABS
Z-302 Z-306
TEACHERS COMMON ROOM
Latitude: 23.38907
Longitude: 85.324775
Elevation: 675.04±33 m
Accuracy: 22.3 m
Time: 04-28-2024 12:18
Note: CCTV at Zoology Department, Ranchi University, Ranchi
Powered by NoteCam

Latitude: 23.389055
Longitude: 85.324794
Elevation: 668.54±12 m
Accuracy: 35.0 m
Time: 04-28-2024 12:18
Note: CCTV at Zoology Department, Ranchi University, Ranchi
Powered by NoteCam

Latitude: 23.389007
Longitude: 85.324707
Elevation: 668.54±10 m
Accuracy: 13.8 m
Time: 04-28-2024 12:18
Note: CCTV at Zoology Department, Ranchi University, Ranchi
Powered by NoteCam

Tracheal System of a Beetle
Insect Nervous System
Latitude: 23.388905
Longitude: 85.324693
Elevation: 668.54±22 m
Accuracy: 53.4 m
Time: 04-28-2024 12:19
Note: CCTV at Zoology Department, Ranchi University, Ranchi
Powered by NoteCam

CROCODYLUS
Latitude: 23.388909
Longitude: 85.324694
Elevation: 668.54±22 m
Accuracy: 23.8 m
Time: 04-28-2024 12:19
Note: CCTV at Zoology Department, Ranchi University, Ranchi
Powered by NoteCam

Time: 04-28-2024 12:21
Note: CCTV at Zoology Department, Ranchi University, Ranchi
Powered by NoteCam

Latitude: 23.389067
Longitude: 85.32473
Elevation: 675.04±3 m
Accuracy: 29.4 m
Time: 04-28-2024 12:21
Note: CCTV at Zoology Department, Ranchi University, Ranchi
Powered by NoteCam

Latitude: 23.389021
Longitude: 85.324655
Elevation: 669.04±2 m
Accuracy: 23.6 m
Time: 04-28-2024 12:22
Note: CCTV at Zoology Department, Ranchi University, Ranchi
Powered by NoteCam

Latitude: 23.38902
Longitude: 85.324638
Elevation: 669.04±2 m
Accuracy: 37.1 m
Time: 04-28-2024 12:23
Note: CCTV at Chemistry Department, Ranchi University, Ranchi
Powered by NoteCam

Academic Integrity Measures:

- Plagiarism Checks: The university upholds academic integrity through plagiarism detection tools such as Ouriginal software, provided by INFLIBNET.

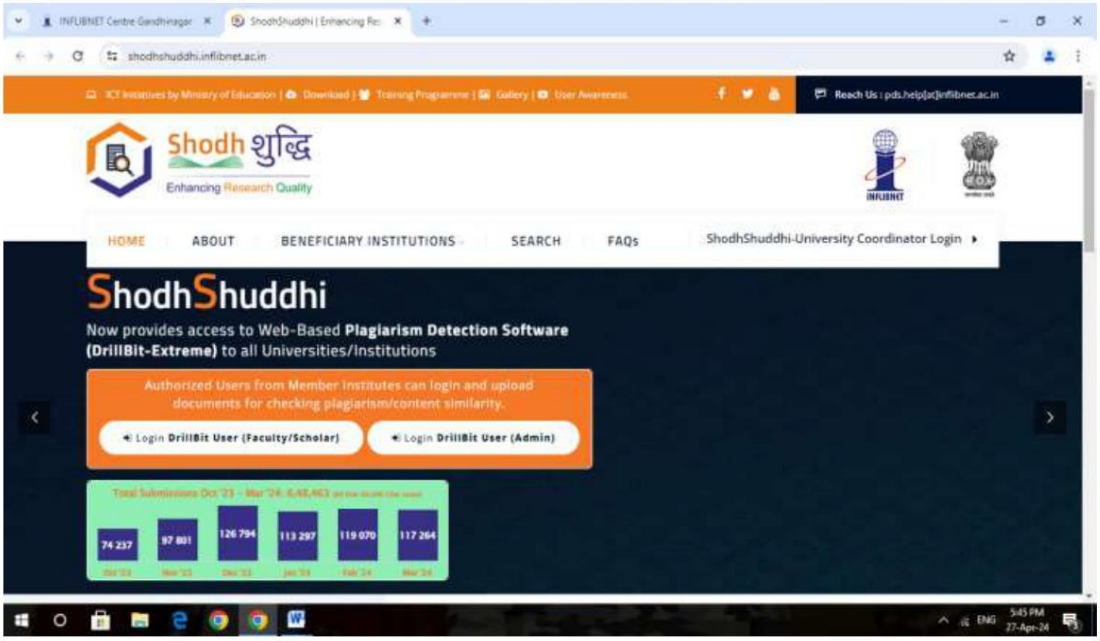

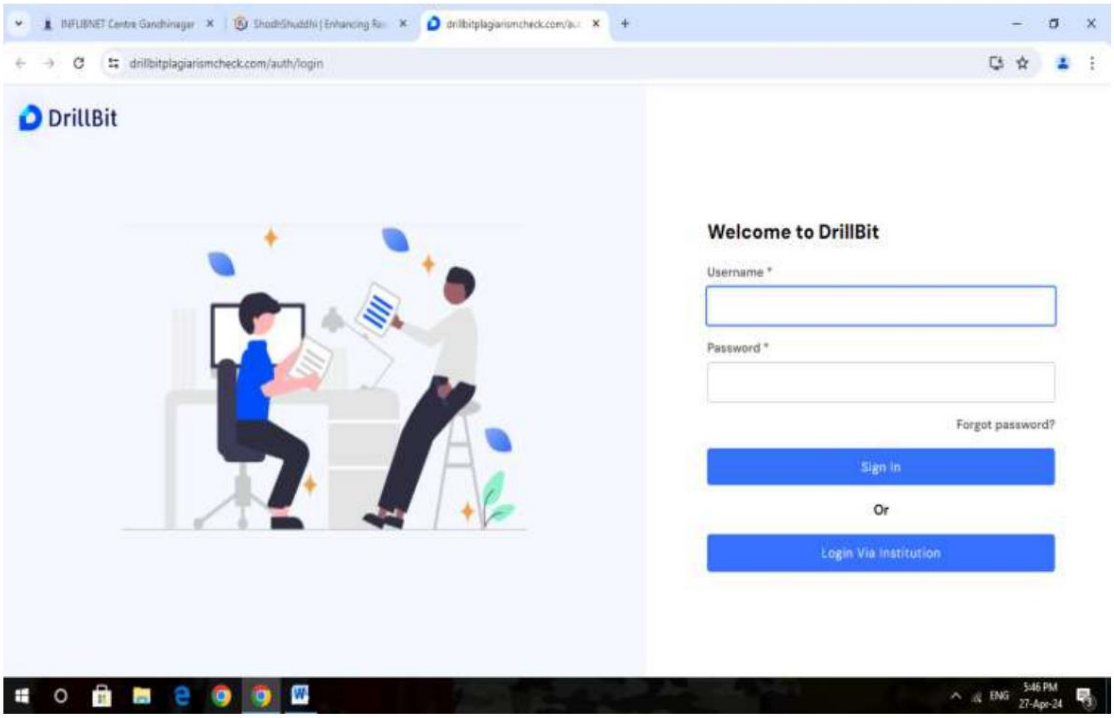

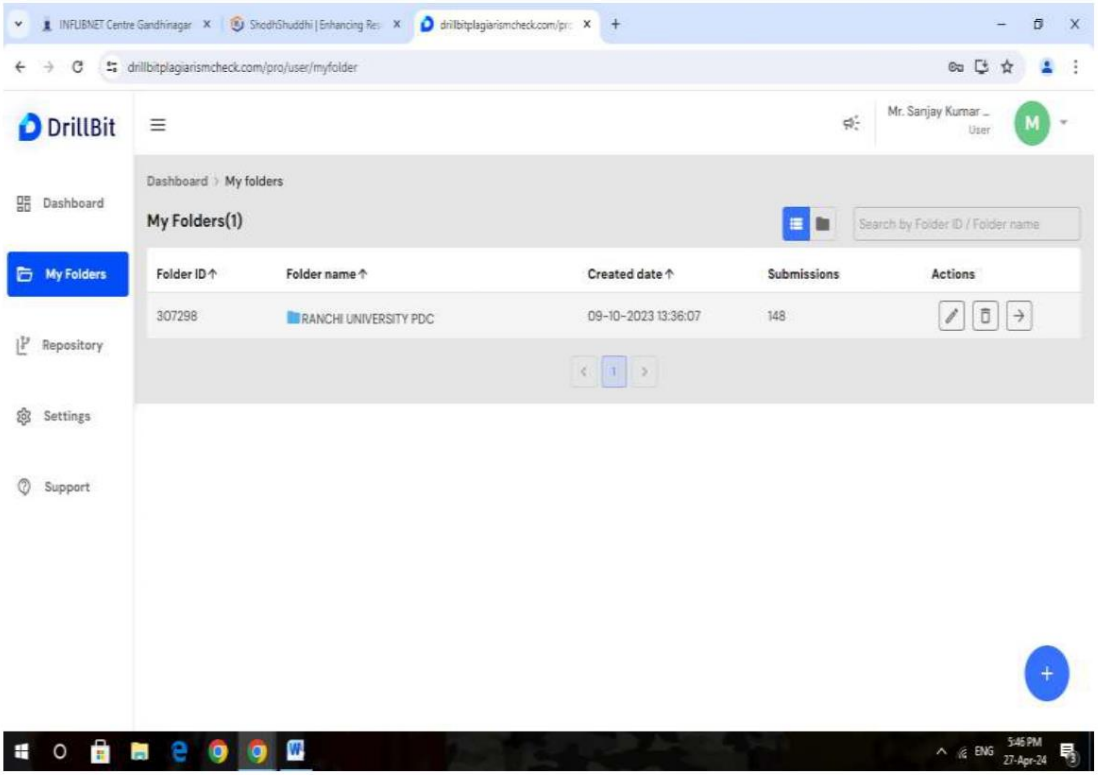
INFLIBNET Centre Gandhinagar
ShodhShuddhi | Enhancing Res
drillbitplagiarismcheck.com/pr
drillbitplagiarismcheck.com/pro/user/myfolder
DrillBit
Mr. Sanjay Kumar ...
User
M
Dashboard
My Folders
Repository
Settings
Support
Dashboard › My folders
My Folders(1)
Search by Folder ID / Folder name
Folder ID
Folder name
Created date
Submissions
Actions
307298
RANCHI UNIVERSITY PDC
09-10-2023 13:36:07
148
ENG
5:46 PM
27-Apr-24

shodhgangotri.inflibnet.ac.in
Shodh gangotri
Repository of Research in Progr
& PG Dissertations
HOME
SEARCH & BROWSE
GUIDE & TUTORIALS
DOWNLOAD
LOGIN
Search Synopsis in Shodhgangotri
Advanced Sear
Browse Title
ENG
5:47 PM
27-Apr-24

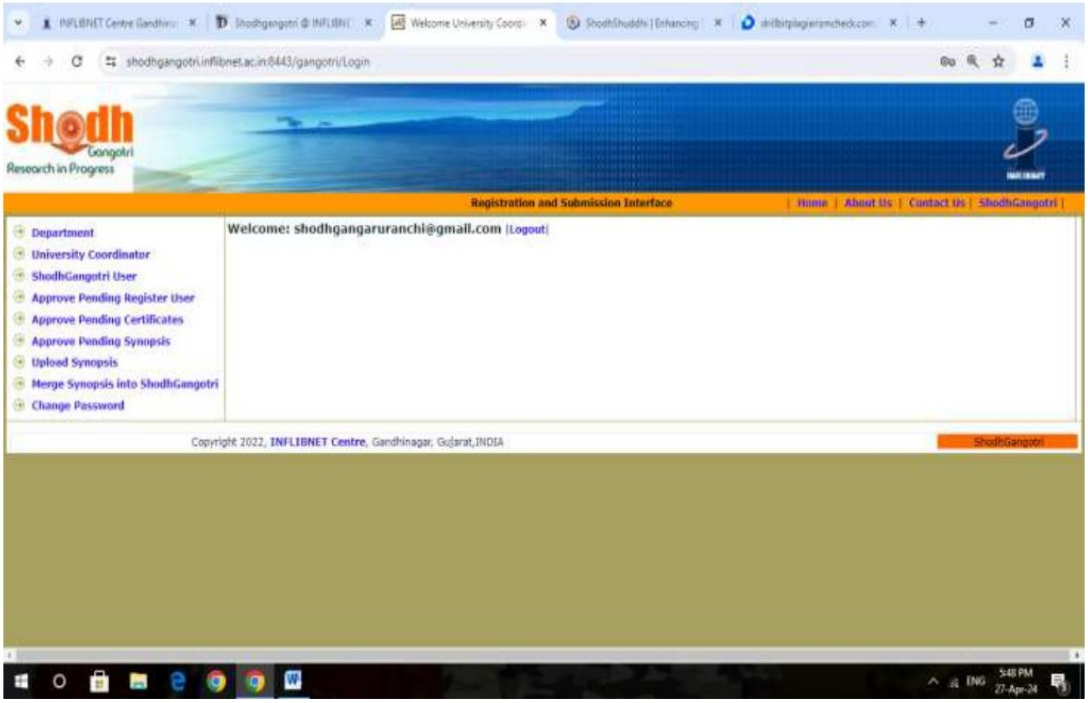
shodhgangotri.inflibnet.ac.in:8443/gangotri/Login
Shodh Gangotri
Research in Progress
Registration and Submission Interface
Home | About Us | Contact Us | ShodhGangotri |
Department
University Coordinator
ShodhGangotri User
Approve Pending Register User
Approve Pending Certificates
Approve Pending Synopsis
Upload Synopsis
Merge Synopsis into ShodhGangotri
Change Password
Welcome: shodhgangaruranchi@gmail.com [Logout]
Copyright 2022, INFLIBNET Centre, Gandhinagar, Gujarat, INDIA
ShodhGangotri
ENG
5:48 PM
27-Apr-24

shodhganga.inflibnet.ac.in
Shodh ganga
a reservoir of Indian theses
Indian Electronic Theses & Dissertatio
INFLIBNET
HOME
ABOUT US
SEARCH & BROWSE
MoE/UGC NOTIFICATION
GUIDE & TUTORIALS
DOWNLOAD
LOGIN
Milestone Achieved
5,00,000
Theses
Search Thesis into Shodhganga
Advanced Sea
Subject Search
Google Search
Latest Updates
Videos
Photos
ENG
5:50 PM
27-Apr-24

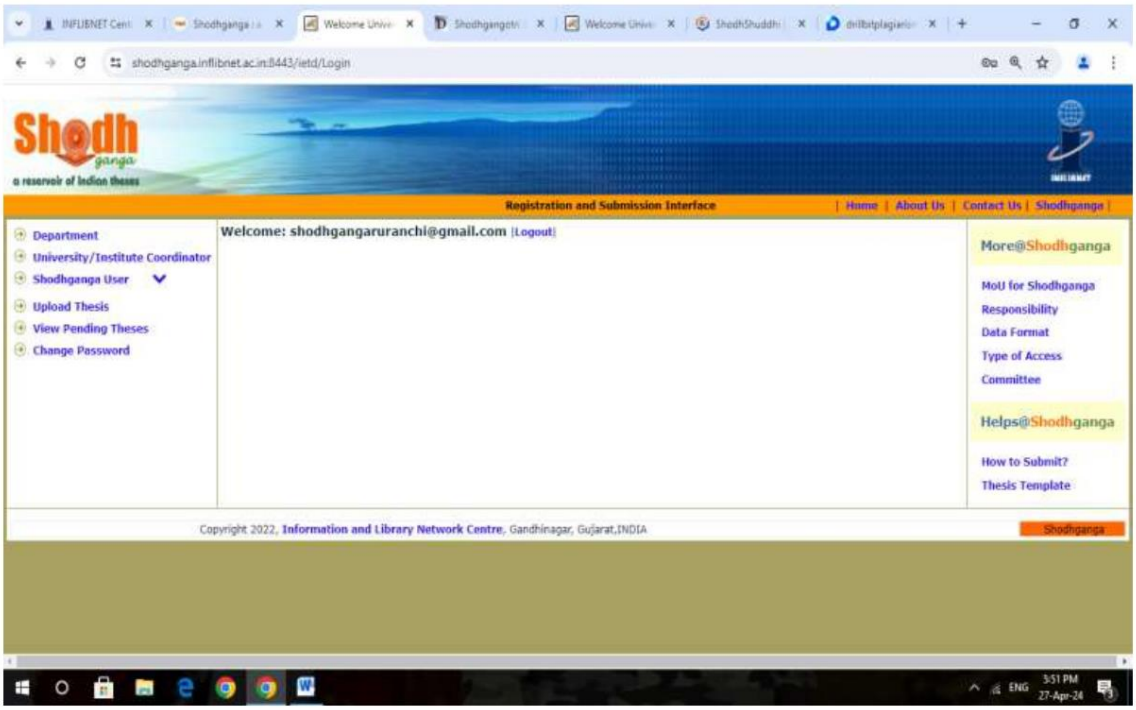
shodhganga.inflibnet.ac.in:8443/ietd/Login
Shodh ganga
a reservoir of Indian theses
Registration and Submission Interface
Home
About Us
Contact Us
Shodhganga
Department
University/Institute Coordinator
Shodhganga User
Upload Thesis
View Pending Theses
Change Password
Welcome: shodhgangaruranchi@gmail.com [Logout]
More@Shodhganga
MoU for Shodhganga
Responsibility
Data Format
Type of Access
Committee
Helps@Shodhganga
How to Submit?
Thesis Template
Copyright 2022, Information and Library Network Centre, Gandhinagar, Gujarat,INDIA
Shodhganga
ENG
3:51 PM
27-Apr-24

Screenshot and Link to the Shodhganga portal showing Ranchi University database access through INFLIBNET:

https://shodhganga.inflibnet.ac.in/handle/10603/532748

Screenshot and Link to the e-Shodhsindhu portal showing Ranchi University database access through INFLIBNET:

https://ess.inflibnet.ac.in/eres.php?memID=134

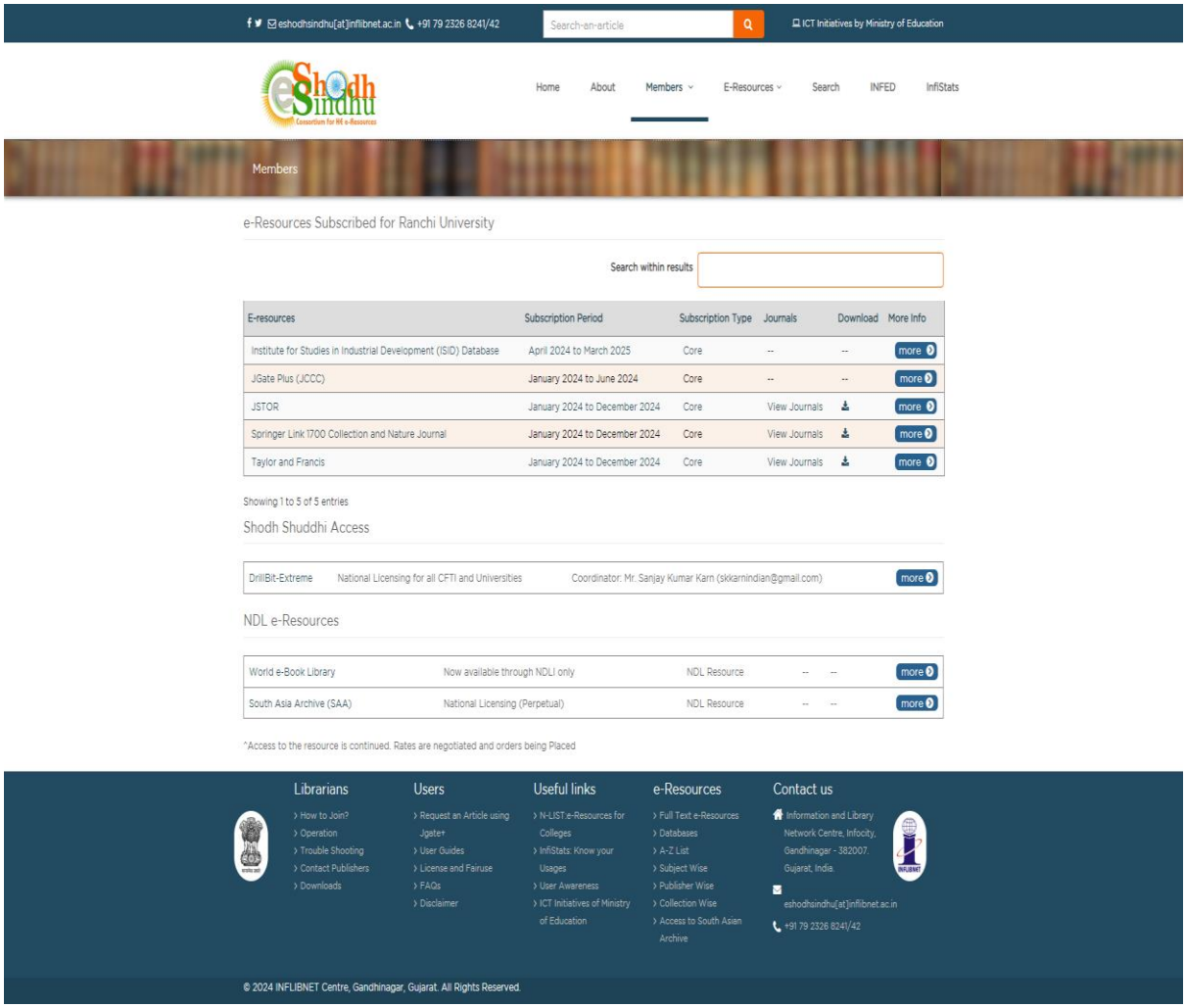

Screenshot and Link to the VIDWAN portal showing Ranchi University teachers profile access through INFLIBNET:

https://vidwan.inflibnet.ac.in/profile/271269

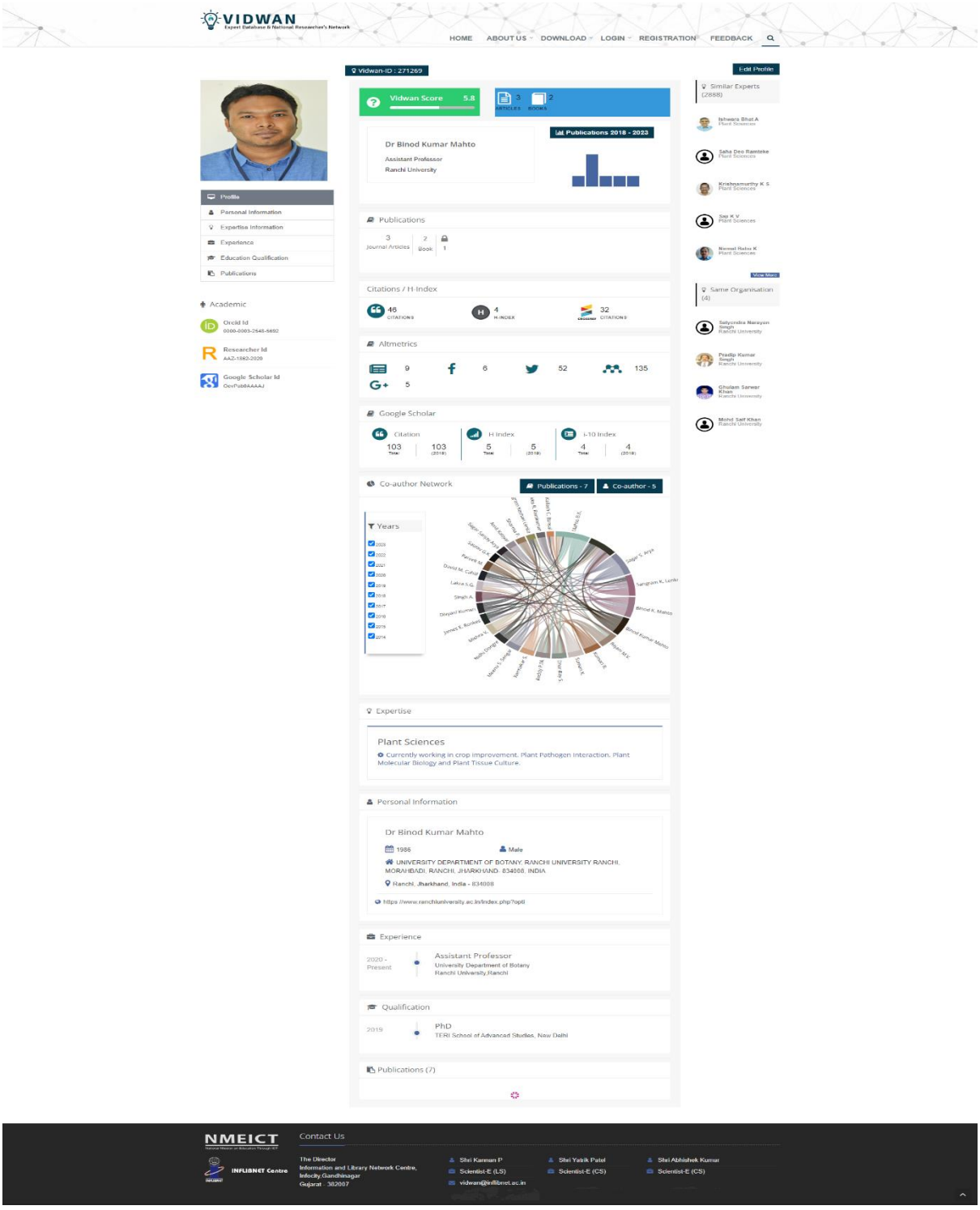

Screenshot and Link to the Shodhgangotri portal showing Ranchi University Database access through INFLIBNET:

https://shodhgangotri.inflibnet.ac.in/handle/20.500.14146/14684

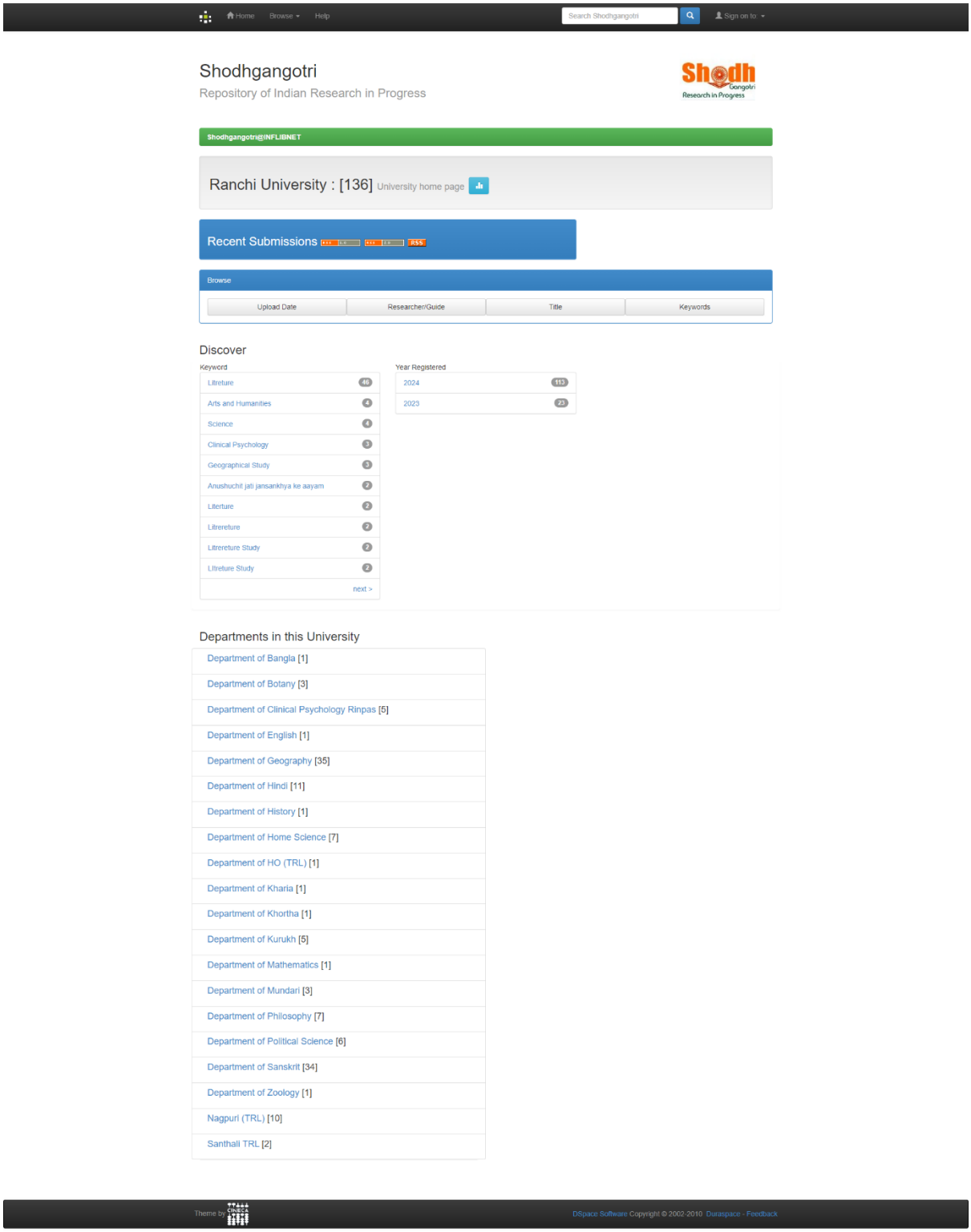

Screenshot and Link to the DELNET portal showing Ranchi University accessibility to the portal :

https://discovery1.delnet.in/

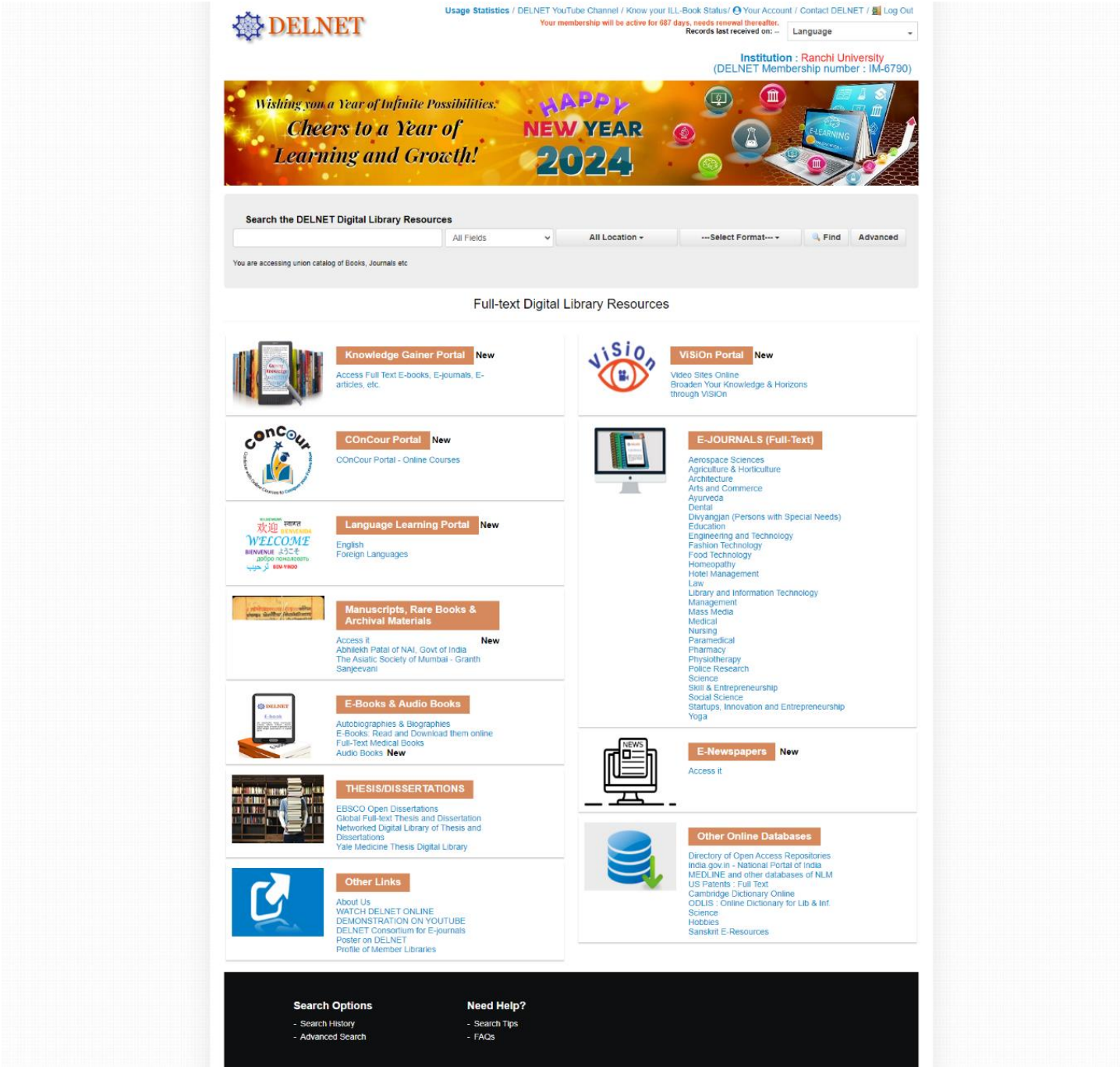
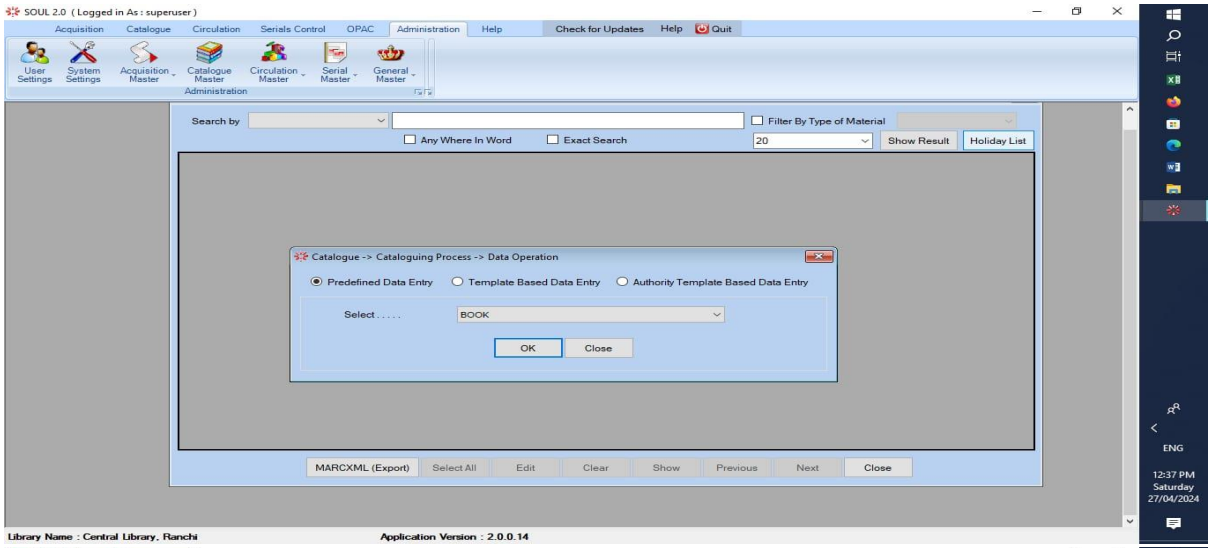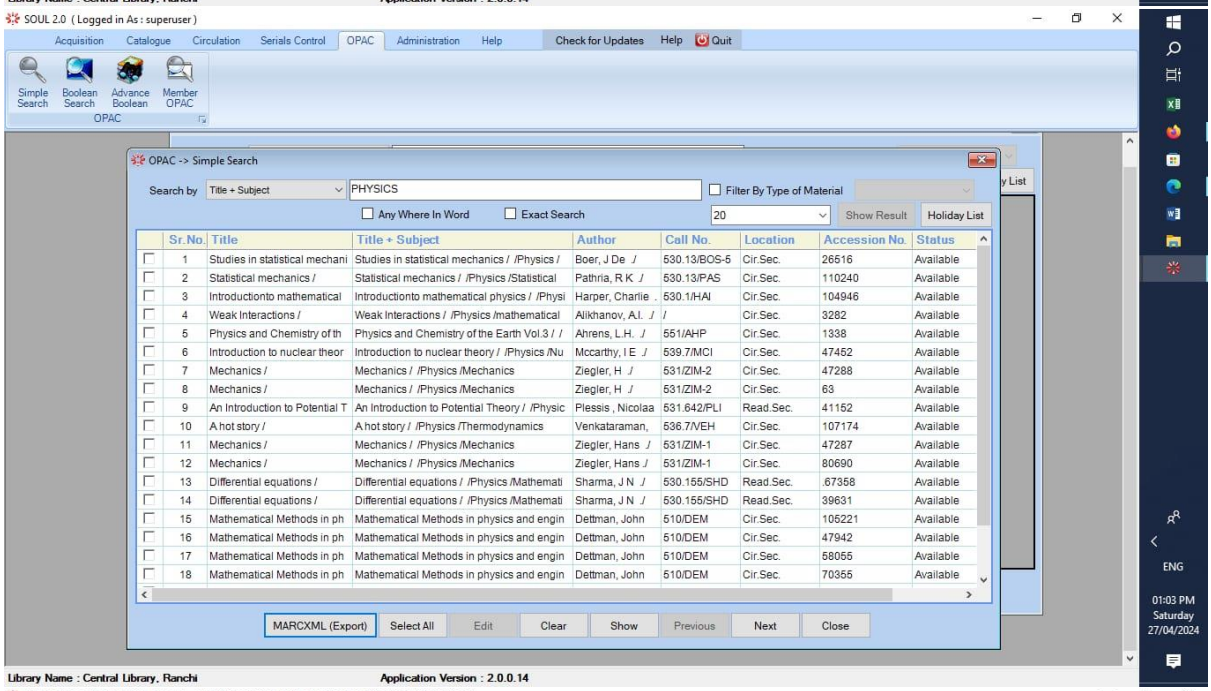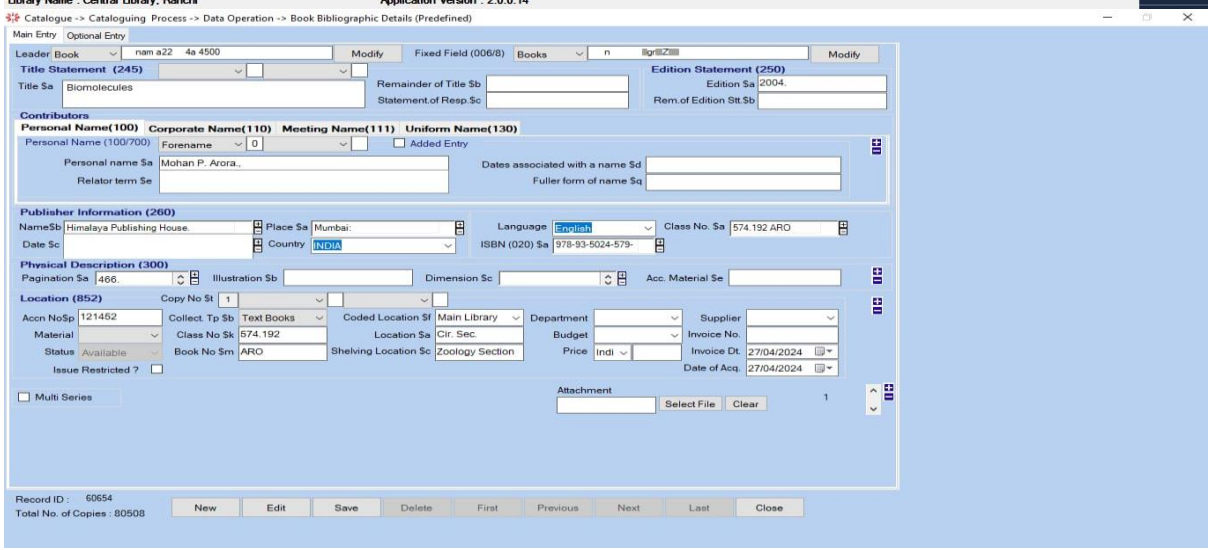
Screenshot of SOUL (2.0) interface used in the University Libraries: